

# VINYL ROLLS



## **ONTREND DESIGNS**

How we are inspired into the  
creations we make **p.8**

## **THE RESIDENTIAL COLLECTIONS 2020**

Ultra, Optima, Prima **p.20**

## **PERFORMANCE OVERVIEW**

Choosing your cushion vinyl  
& installation guide **p.134**

**BEAU  
FLOR®**  
we decorate your floor

*Love where you live*

WE MAKE IT HAPPEN





## The Beauflor Way . . .

At Beauflor we believe that beautiful flooring is always at the heart of the home, that not only inspires the perfect balance of textures and tones but indeed brings your home to life.

Our design team have been researching the world's current trends, textures and styles to bring our 2020 collections together. So whichever style or pattern you choose works in harmony with the space around it.

With different performance levels within our ranges, we are safe in the knowledge that you have all the options of quality and durability with the perfect balance of contemporary or traditional colour palettes and styles to choose from.



**Introducing our 2020 residential collections of stunning vinyl flooring with quality, durability and performance guaranteed.**

## Ultra

The Ultra collections bring style, beauty and strength to your interior in any area you choose. Drawing inspiration from the world's colour patterns and trends, these collections have been thoughtfully crafted to make sure not only style and impact are what you are looking for, but extra durability is needed and guaranteed for years to come.

**Usage Classification 32 +**

## Optima

The Optima collections feature stunning wood and stone designs with the highest attention to detail displaying a level of realism rarely seen. You will find a range of styles and tones to perfectly complement any room you desire, traditional or contemporary. Easy maintenance and strong durability come as standard.

**Usage Classification 23 - 31**

## Prima

Beautiful collections of wood and tile designs with authentic detailing, our Prima collections offers our widest selection of vinyl flooring, that match the character of rustic, traditional and natural hardwoods, or the detail of natural stone tiles which lends itself to a variety of interior looks and spaces, the choice is yours!

**Usage Classification 21 - 22**

HALLWAY   DINING ROOM   LIVING ROOM   KITCHEN   BATHROOM   BEDROOM

*Pure and Simple*

WE DECORATE YOUR FLOOR

---

# CONTENTS



## Ultra

Puretex	22
Supreme	24
Blacktex	30
Soho	40



## Optima

Hightex	46
Nobletex	48
Sherwood Oak	52
Silvertex	56
Ultratex	60
Dynasty	64
Cocoon	66
Trento	68
Feelings	70
Cosytex	76
Quintex	78
Tex-Style	82
Pietro	84



## Prima

Designer-Tex	90
Actual Plus	94
Bartesa	96
Inspire	98
Plaza	100
Passion	106
Diana	108
Artex	110
Safe-Tex	112
Novo	116
Smartex	118
Fairplay	122
Rimini	124
Turbo	126
Atlantic	128
Start	132
<b>Collections Guide</b>	<b>134</b>
<b>Maintenance and Installation</b>	<b>136</b>

**BEAU  
FLOR**<sup>®</sup>  
we decorate your floor



*Why Vinyl?*

Atlas 649M - Nobletex

# Pure and Simple . . .

## **UNROLL IT AND IT'S DONE**

Laying our vinyl floors is child's play. Simply because this product has been designed to make your life easier. Supple, and available in a variety of widths (up to 5 metres), it can be cut with a utility knife. This practical characteristic is very much appreciated when you want to change the design of your home. It can be glued or loose laid. The extra benefit: whichever design you choose it will look awesome.

## **LOW MAINTENANCE**

Our cushion vinyl rolls are very low-maintenance. Thanks to an optional protective polyurethane lacquer, the floor is easy to clean and it is protected against daily wear and tear. All it needs is an occasional sweep with a wet mop and standard cleaning products.

## **SEAMLESS**

Beauflor is the only company in the world to offer cushion vinyl rolls in 5 metre width, allowing you to easily install your flooring without any joints to achieve the perfect finish your home deserves.

## **COST SAVING**

Cushion vinyl rolls are a budget-friendly flooring solution allowing you to create the stylish interior you deserve.

## **SUPER SILENT FLOOR**

Whether you are walking around in your high-heels or feel like having a lazy day in your slippers, our cushion vinyl absorbs noise so well that it is up to 50% more silent than comparable floors!

## **100% WATERPROOF**

Looking for a floor that can stand up to wet and dirty shoes or paws? Or do your children sometimes turn your bathroom into a swimming pool? Then our 100% waterproof cushion vinyl rolls are just what you need.

## **COMFORT & WARM TOUCH**

Cushion vinyl floors are soft and warm to the touch, which makes them the ideal floor to walk on barefoot. Moreover, they conduct heat easily which means that they work well with underfloor heating.

## **DURABILITY**

Cushion vinyl floors are protected by a hard pvc wearlayer. The resistance of vinyl to staining and general domestic use is one of the key benefits of vinyl floors.

## **ANY DESIGN YOU WANT, ANYWHERE IN YOUR HOME**

In 2, 3, 4 and even 5-metre widths, our cushion vinyl roll is ideal to install in your bathroom, kitchen or any other room.



Unique designs, colours and textures.  
We are inspired by the world to bring your home to life . . .



The world is full of inspiration from nature, natural minerals, architecture, and seasonal colour changes that effect our environments. At Beauflor we wanted to transfer this into our collections giving us the freedom to create some striking designs that stand the test of time.

We believe the textures and colours we see around us can be translated in so many ways to make our homes such a welcoming place to be. We have been inspired and hope you will be too . . .

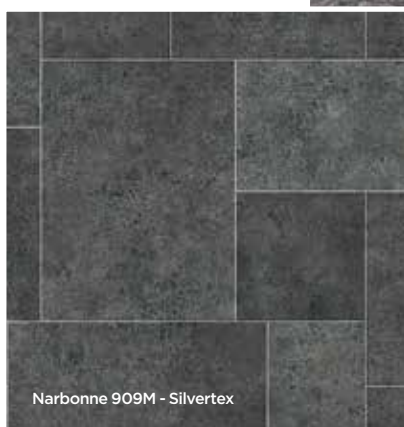

Narbonne 909M - Silvertex



Midas 793D - Plaza



# Concrete & Stone



Rockingham 790M - Soho



Nottingham 119M - Soho



Wakefield 019L - Ultratex



Zurich 999D - Blacktex



Preston 996D - Soho

**BEAU  
FLOR**<sup>®</sup>  
we decorate your floor



Chapman Oak 931D - Plaza



Soft Oak 639D - NobleTex



# Warm & Natural



Cornwall 642M - Nobletex

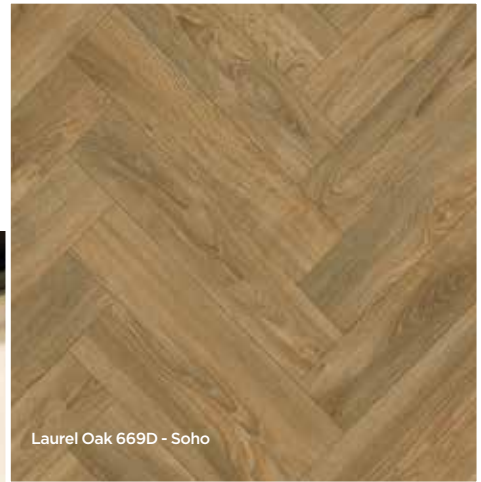

Laurel Oak 669D - Soho



Oakland 166M - Soho



Gambel Oak 621M - Ultratex



Tasmanian Oak 790M - Feelings



Cuban Oak 901L - Feelings

# Cool & Calm



**BEAU  
FLOR®**  
we decorate your floor



Aragon 090L - Safe-Tex



Algarve 790M - Feelings

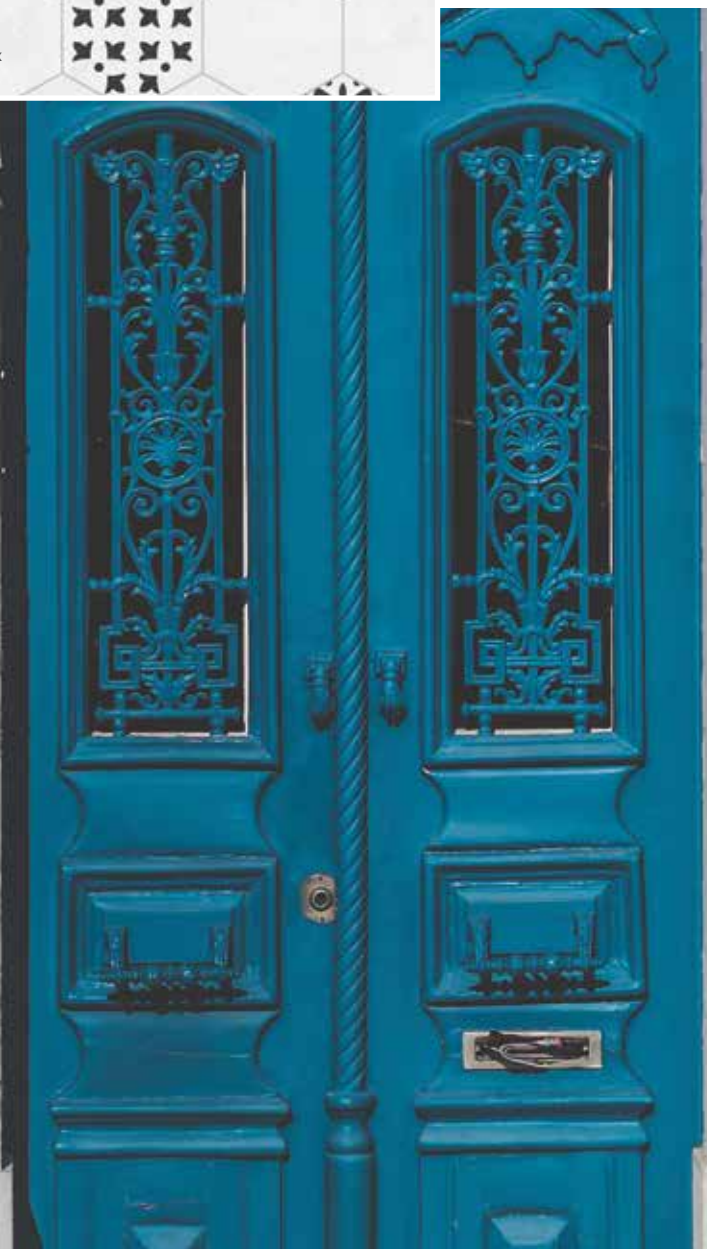

Salisbury 791L - NobleTex



Prism 904M - Artex

# Cutlure & Form



Pembroke 905M - Artex



Cayton 969D - Designer-Tex



Boleyn 767D - Designer-Tex



**BEAU  
FLOR®**  
we decorate your floor

*The art of living*  
MADE IN EUROPE

Gambel Oak 791M - Ultratex





Falco 616M - Designer-TEX

Our European manufacturing process follows strict protocols designed to respect the environment. It takes into account the needs of the local economy as well as following best practice.

The components of our PVC meet the highest standards and comply with the European legislation concerning the use of chemicals (REACH).

By manufacturing in Europe we are closer to our markets, which means that our products have less miles to travel to reach the consumer. This helps us to control our carbon footprint and helps reduce the impact of climate change for future generations.



# THE ENVIRONMENT MATTERS TO US

**We meet and exceed the most stringent  
international regulations**

All our activities are based on a life cycle perspective, for the preservation of our environment. And we intend to continue like this - we see that as a necessity and a responsibility for climate change now and generations to come.

We, at Beauflor, have reached these very high standards through extensive research supported by important investments. We are very proud that our products now rank among the absolute safest and healthiest floorcoverings available in today's marketplace.

**RAW  
MATERIALS**



**PHTHALATE FREE  
PRODUCTION**



**TRANSPORT**



We value the environment in which we do business and the carbon footprint left behind. We aim to reduce, reuse and recycle at every point of operation. Therefore Beauflor has made a measured and conscious decision to only produce vinyl sheet products that pose no unreasonable risk to human health or environment.

All our vinyl sheet products are produced without plasticisers that contain significant impurities. This means that we only use other non-phthalate plasticisers, such as DOTP. DOTP has been evaluated by ECHA (European Chemicals Agency) as a 'SAFE' product to use (cf 370 ECHA report with Risk Assessment of the product) due to its excellent toxicological profile.

We produce with known virgin raw materials from trustworthy vendors throughout the world and therefore we guarantee a 100% orthophthalate-free flooring worldwide.



**BEAU  
FLOR**<sup>®</sup>  
we decorate your floor

**Ultra**

Oakland 196L - Soho

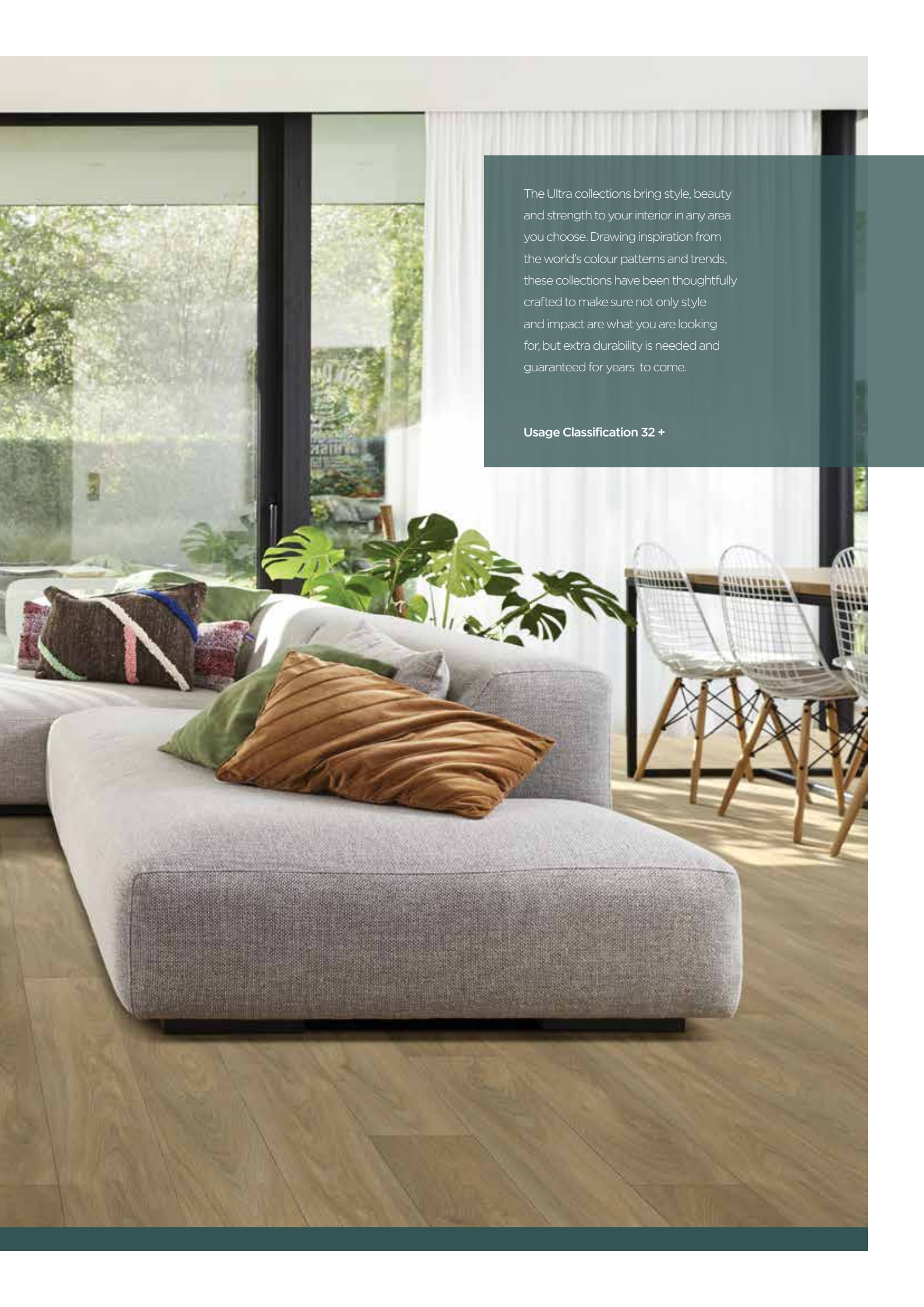

The Ultra collections bring style, beauty and strength to your interior in any area you choose. Drawing inspiration from the world's colour patterns and trends, these collections have been thoughtfully crafted to make sure not only style and impact are what you are looking for, but extra durability is needed and guaranteed for years to come.

**Usage Classification 32 +**



**LIME OAK 796M**  
 Finish: **Soft Wood + Matt** 2 / 3 / 4 m  
 Plank size: 20 x 150 cm →  
 Repeat: 100 x 150 cm →  
 2m: 50040155 3m: 50040969 4m: 50038602



**LIME OAK 096L**  
 Finish: **Soft Wood + Matt** 2 / 3 / 4 m  
 Plank size: 20 x 150 cm →  
 Repeat: 100 x 150 cm →  
 2m: 50040157 3m: 50040971 4m: 50038604



**LIME OAK 960L**  
 Finish: **Soft Wood + Matt** 2 / 3 / 4 m  
 Plank size: 20 x 150 cm →  
 Repeat: 100 x 150 cm →  
 2m: 50040156 3m: 50040970 4m: 50038603



**LIME OAK 161M**  
 Finish: **Soft Wood + Matt** 2 / 3 / 4 m  
 Plank size: 20 x 150 cm →  
 Repeat: 100 x 150 cm →  
 2m: 50040159 3m: 50040973 4m: 50038606



**LIME OAK 661D**  
 Finish: **Soft Wood + Matt** 2 / 3 / 4 m  
 Plank size: 20 x 150 cm →  
 Repeat: 100 x 150 cm →  
 2m: 50040161 3m: 50040975 4m: 50038608



Thickness: 3,00 mm | Wear layer: 0,55 mm | Weight: 2160 g/m<sup>2</sup>



**LIME OAK 169M**  
Finish: **Soft Wood + Matt** 2 / 3 / 4 m →  
Plank size: 20 x 150 cm →  
Repeat: 100 x 150 cm →  
**2m:** 50040158 **3m:** 50040972 **4m:** 50038605



**LIME OAK 613M**  
Finish: **Soft Wood + Matt** 2 / 3 / 4 m →  
Plank size: 20 x 150 cm →  
Repeat: 100 x 150 cm →  
**2m:** 50040160 **3m:** 50040974 **4m:** 50038607



**DAKOTA 109S**  
Finish: **Sand + Matt** 2 / 4 m →  
Tile size: 50 x 50 cm →  
Repeat: 100 x 100 cm →  
**2m:** 50040170 **4m:** 50038618



**DISA 111S**  
Finish: **Sand + Matt** 2 / 3 / 4 m →  
Size: Allover →  
Repeat: 100 x 100 cm →  
**2m:** 50040164 **3m:** 50040977 **4m:** 50038611



**DAKOTA 966M**  
Finish: **Sand + Matt** 2 / 4 m →  
Tile size: 50 x 50 cm →  
Repeat: 100 x 100 cm →  
**2m:** 50040168 **4m:** 50038616



**DISA 997M**  
Finish: **Sand + Matt** 2 / 3 / 4 m →  
Size: Allover →  
Repeat: 100 x 100 cm →  
**2m:** 50040162 **3m:** 50040976 **4m:** 50038609



**DAKOTA 969M**  
Finish: **Sand + Matt** 2 / 4 m →  
Tile size: 50 x 50 cm →  
Repeat: 100 x 100 cm →  
**2m:** 50040171 **4m:** 50038619



**DISA 779M**  
Finish: **Sand + Matt** 2 / 3 / 4 m →  
Size: Allover →  
Repeat: 100 x 100 cm →  
**2m:** 50039489 **3m:** 50040978 **4m:** 50038612



**DAKOTA 669D**  
Finish: **Sand + Matt** 2 / 4 m →  
Tile size: 50 x 50 cm →  
Repeat: 100 x 100 cm →  
**2m:** 50040169 **4m:** 50038617



**DISA 699D**  
Finish: **Sand + Matt** 2 / 4 m →  
Size: Allover →  
Repeat: 100 x 100 cm →  
**2m:** 50040163 **4m:** 50038610



**DAKOTA 900M**  
Finish: **Sand + Matt** 2 / 4 m →  
Tile size: 50 x 50 cm →  
Repeat: 100 x 100 cm →  
**2m:** 50040172 **4m:** 50038620



**DISA 990M**  
Finish: **Sand + Matt** 2 / 3 / 4 m →  
Size: Allover →  
Repeat: 100 x 100 cm →  
**2m:** 50040165 **3m:** 50040979 **4m:** 50038613



**DAKOTA 799D**  
Finish: **Sand + Matt** 2 / 4 m →  
Tile size: 50 x 50 cm →  
Repeat: 100 x 100 cm →  
**2m:** 50040174 **4m:** 50038622



**DISA 790D**  
Finish: **Sand + Matt** 2 / 4 m →  
Size: Allover →  
Repeat: 100 x 100 cm →  
**2m:** 50040167 **4m:** 50038615

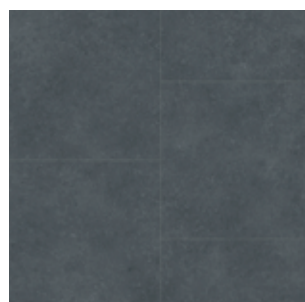

**DAKOTA 977D**  
Finish: **Sand + Matt** 2 / 4 m →  
Tile size: 50 x 50 cm →  
Repeat: 100 x 100 cm →  
**2m:** 50040173 **4m:** 50038621



**DISA 907D**  
Finish: **Sand + Matt** 2 / 3 / 4 m →  
Size: Allover →  
Repeat: 100 x 100 cm →  
**2m:** 50040166 **3m:** 50040980 **4m:** 50038614



PRISTINE OAK 971L





Thickness: 2,90 mm | Wear layer: 0,40 mm | Weight: 1950 g/m<sup>2</sup>



PRISTINE OAK 971L

Finish: **Soft Wood + Matt**  
 2 / 4 / 5 m  
 Plank size: 20 x 150 cm →  
 Repeat: 200 x 150 cm →  
**2m:** 50044569  
**4m:** 50041652  
**5m:** 50045128



PRISTINE OAK 991L

Finish: **Soft Wood + Matt**  
 2 / 4 / 5 m  
 Plank size: 20 x 150 cm →  
 Repeat: 200 x 150 cm →  
**2m:** 50044567  
**4m:** 50041647  
**5m:** 50045129



TASMANIAN OAK 667M

Finish: **Sand + Matt**  
 2 / 4 / 5 m  
 Plank size: 18,2 x 150 cm →  
 Repeat: 200 x 150 cm →  
**2m:** 50044562  
**4m:** 50044507  
**5m:** 50045781



TASMANIAN OAK 970D

Finish: **Sand + Matt**  
 2 / 4 / 5 m  
 Plank size: 18,2 x 150 cm →  
 Repeat: 200 x 150 cm →  
**2m:** 50044563  
**4m:** 50044508  
**5m:** 50045783



NEW

**BEECH PLANK 136M**

Finish: **Sand + Matt**  
2 / 4 / 5 m  
Plank size: 6,6 cm x diff. lengths  
Repeat: 100 x 100 cm  
**2m:** 50044564  
**4m:** 50044506  
**5m:** 50045177



**BARN PINE 631M**

Finish: **Soft Wood + Matt**  
2 / 4 / 5 m  
Plank size: 20 x 150 cm →  
Repeat: 100 x 150 cm →  
**2m:** 50034908  
**4m:** 50034615  
**5m:** 50035128



**BARN PINE 696D**

Finish: **Soft Wood + Matt**  
2 / 3 / 4 / 5 m  
Plank size: 20 x 150 cm →  
Repeat: 100 x 150 cm →  
**2m:** 50034909  
**3m:** 50038433  
**4m:** 50034496  
**5m:** 50035130



**FOREST OAK 000S**

Finish: **Soft Wood + Matt**  
5 m  
Plank size: 20 x 150 cm →  
Repeat: 100 x 150 cm →  
**5m:** 50014603



**COLUMBIAN OAK 636L**

Finish: **Soft Wood + Matt**  
2 / 4 / 5 m  
Plank size: 20 x 150 cm →  
Repeat: 100 x 150 cm →  
**2m:** 50035394  
**4m:** 50034695  
**5m:** 50035142



**BEECH PLANK 620S**

Finish: **Soft Wood + Matt**  
4 m  
Plank size: 6,6 cm x diff. lengths →  
Repeat: 100 x 100 cm →  
**4m:** 50018466



Thickness: 2,90 mm | Wear layer: 0,40 mm | Weight: 1950 g/m<sup>2</sup>



**VALLEY OAK 691M**

Finish: **Soft Wood + Matt**  
 2 / 4 / 5m  
 Plank size: 20 x 150 cm  
 Repeat: 100 x 150 cm  
**2m:** 50034915  
**4m:** 50034618  
**5m:** 50035134



**TEXAS OAK 916 M**

Finish: **Soft Wood + Matt**  
 5 m  
 Plank size: 20 x 150 cm →  
 Repeat: 100 x 150 cm →  
**5m:** 50046319



**VALLEY OAK 164M**

Finish: **Soft Wood + Matt**  
 2 / 4 m  
 Plank size: 20 x 150 cm →  
 Repeat: 100 x 150 cm →  
**2m:** 50046161  
**4m:** 50040561



**VALLEY OAK 7801**

Finish: **Soft Wood + Matt**  
 5m  
 Plank size: 20 x 150 cm →  
 Repeat: 100 x 150 cm →  
**5m:** 50037401



**VALLEY OAK 916L**

Finish: **Soft Wood + Matt**  
 5 m  
 Plank size: 20 x 150 cm →  
 Repeat: 100 x 150 cm →  
**5m:** 50043358



**VALLEY OAK 997D**

Finish: **Soft Wood + Matt**  
 2 / 4 / 5 m  
 Plank size: 20 x 150 cm →  
 Repeat: 100 x 150 cm →  
**2m:** 50034916  
**4m:** 50034619  
**5m:** 50035135

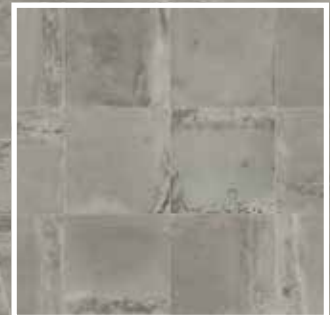

**ZURICH 991M**  
Finish: **Sand + Matt** → 2 / 4 / 5 m  
Tile size: 33 x 33 cm →  
Repeat: 200 x 100 cm →  
2m:50044902 4m:50044599 5m:50044598



Thickness: 2,90 mm | Wear layer: 0,40 mm | Weight: 1950 g/m<sup>2</sup>



MONTREAL 990M



CELINA TILE 109M

Finish: **Sand + Matt**  
2 / 3 / 4 m  
Tile size: 12,5 x 50 cm  
Repeat: 100 x 100 cm  
2m: 50036142  
3m: 50034508  
4m: 50034503



PRESTON 916L

Finish: **Sand + Matt**  
2 / 4 / 5 m  
Tile size: 25 x 50 cm  
Repeat: 200 x 100 cm  
2m: 50044565  
4m: 50044509  
5m: 50045782



MONTREAL 990M

Finish: **Sand + Matt**  
2 / 4 / 5 m  
Size: **Allover**  
Repeat: 200 x 150 cm  
2m: 50045777  
4m: 50044243  
5m: 50044241



MONTREAL 999D

Finish: **Sand + Matt**  
2 / 4 / 5 m  
Size: **Allover**  
Repeat: 200 x 150 cm  
2m: 50045778  
4m: 50044244  
5m: 50044242



AMADORA 090M

Finish: **Sand + Matt**  
2 / 4 m  
Tile size: 20 x 20 cm  
Repeat: 100 x 100 cm  
2m: 50038589  
4m: 50034499





Thickness: 2,80 mm | Wear layer: 0,40 mm | Weight: 1950 g/m<sup>2</sup>



**COLUMBIAN OAK 692M**

Finish: **Sand + Matt**  
 2 / 3 / 4 m  
 Plank size: 20 x 150 cm  
 Repeat: 100 x 150 cm  
**2m:** 50024449  
**3m:** 50023501  
**4m:** 50022961



**COLUMBIAN OAK 139L**

Finish: **Sand + Matt**  
 2 / 4 m  
 Plank size: 20 x 150 cm →  
 Repeat: 100 x 150 cm →  
**2m:** 50034302  
**4m:** 50032858



**COLUMBIAN OAK 629L**

Finish: **Sand + Matt**  
 2 / 3 / 4 m  
 Plank size: 20 x 150 cm →  
 Repeat: 100 x 150 cm →  
**2m:** 50024446  
**3m:** 50024424  
**4m:** 50022963



**COLUMBIAN OAK 161M**

Finish: **Sand + Matt**  
 2 / 4 m  
 Plank size: 20 x 150 cm →  
 Repeat: 100 x 150 cm →



**COLUMBIAN OAK 636L**

Finish: **Sand + Matt**  
 2 / 4 m  
 Plank size: 20 x 150 cm →  
 Repeat: 100 x 150 cm →  
**2m:** 50024447  
**4m:** 50022955



**COLUMBIAN OAK 910M**

Finish: **Sand + Matt**  
 2 / 4 m  
 Plank size: 20 x 150 cm →  
 Repeat: 100 x 150 cm →



COLUMBIAN OAK 973M

Finish: **Sand + Matt**  
 2 / 3 / 4 m  
 Plank size: 20 x 150 cm  
 Repeat: 100 x 150 cm  
**2m:** 50038192  
**3m:** 50038191  
**4m:** 50032854

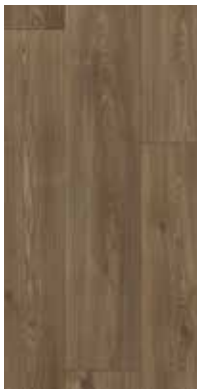

COLUMBIAN  
OAK 649M

Finish: **Sand + Matt**  
 2 / 3 / 4 m  
 Plank size: 20 x 150 cm →  
 Repeat: 100 x 150 cm →  
**2m:** 50024448  
**3m:** 50024556  
**4m:** 50022960



COLUMBIAN  
OAK 939L

Finish: **Sand + Matt**  
 2 / 3 / 4 m  
 Plank size: 20 x 150 cm →  
 Repeat: 100 x 150 cm →  
**2m:** 50034303  
**3m:** 50038193  
**4m:** 50032856



COLUMBIAN  
OAK 979M

Finish: **Sand + Matt**  
 2 / 4 m  
 Plank size: 20 x 150 cm →  
 Repeat: 100 x 150 cm →



GAMBEL  
OAK 696M

Finish: **Sand + Matt**  
 2 / 4 m  
 Plank size: 16,6 x 120 cm →  
 Repeat: 200 x 120 cm →



GAMBEL  
OAK 119M

Finish: **Sand + Matt**  
 2 / 4 m  
 Plank size: 16,6 x 120 cm →  
 Repeat: 200 x 120 cm →





Thickness: 2,80 mm | Wear layer: 0,40 mm | Weight: 1950 g/m<sup>2</sup>

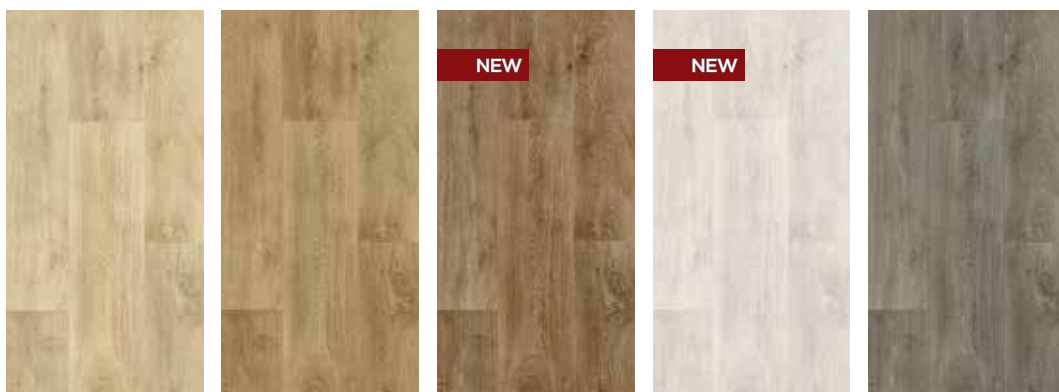

TEXAS OAK 162L

Finish: **Sand + Matt**  
2 / 4 m  
Plank size: 20 x 150 cm →  
Repeat: 100 x 150 cm →  
**2m:** 50033533  
**4m:** 50032852

TEXAS OAK 136L

Finish: **Sand + Matt**  
2 / 3 / 4 m  
Plank size: 20 x 150 cm →  
Repeat: 100 x 150 cm →  
**2m:** 50033532  
**3m:** 50038187  
**4m:** 50032850

TEXAS OAK 609M

Finish: **Sand + Matt**  
2 / 4 m  
Plank size: 20 x 150 cm →  
Repeat: 100 x 150 cm →

TEXAS OAK 091L

Finish: **Sand + Matt**  
2 / 4 m  
Plank size: 20 x 150 cm →  
Repeat: 100 x 150 cm →

TEXAS OAK 906M

Finish: **Sand + Matt**  
2 / 3 / 4 m  
Plank size: 20 x 150 cm →  
Repeat: 100 x 150 cm →  
**2m:** 50028322  
**3m:** 50038188  
**4m:** 50025109



FUMED OAK 966M

Finish: **Sand + Matt**  
2 / 3 / 4 m  
Plank size: 12,5 cm x diff. lengths  
Repeat: 100 x 150 cm  
**2m:** 50033536  
**3m:** 50038184  
**4m:** 50032860



TEXAS OAK 106L

Finish: **Sand + Matt**  
2 / 3 / 4 m  
Plank size: 20 x 150 cm →  
Repeat: 100 x 150 cm →  
**2m:** 50025122  
**3m:** 50030548  
**4m:** 50025108



TEXAS OAK 977D

Finish: **Sand + Matt**  
2 / 4 m  
Plank size: 20 x 150 cm →  
Repeat: 100 x 150 cm →



FUMED OAK 169M

Finish: **Sand + Matt**  
2 / 3 / 4 m  
Plank size: 12,5 cm x diff. lengths  
Repeat: 100 x 150 cm →  
**2m:** 50033537  
**3m:** 50038183  
**4m:** 50032862



TASMANIAN OAK  
096L

Finish: **Sand + Matt**  
2 / 4 m  
Plank size: 18,2 x 150 cm →  
Repeat: 200 x 150 cm →



TASMANIAN OAK  
997D

Finish: **Sand + Matt**  
2 / 4 m  
Plank size: 18,2 x 150 cm →  
Repeat: 200 x 150 cm →



Thickness: 2,80 mm | Wear layer: 0,40 mm | Weight: 1950 g/m<sup>2</sup>



**VALLEY OAK 939L**

Finish: **Sand + Matt**  
 2 / 3 / 4 m  
 Plank size: 20 x 150 cm  
 Repeat: 100 x 150 cm  
**2m:** 50034721  
**3m:** 50038182  
**4m:** 50032864



**TASMANIAN OAK 667M**

Finish: **Sand + Matt**  
 2 / 4 m  
 Plank size: 18,2 x 150 cm →  
 Repeat: 200 x 150 cm →

**VALLEY OAK 639M**

Finish: **Sand + Matt**  
 2 / 3 / 4 m  
 Plank size: 20 x 150 cm →  
 Repeat: 100 x 150 cm →  
**2m:** 50038601  
**3m:** 50038180  
**4m:** 50032863

**VALLEY OAK 967M**

Finish: **Sand + Matt**  
 2 / 3 / 4 m  
 Plank size: 20 x 150 cm →  
 Repeat: 100 x 150 cm →  
**2m:** 50033535  
**3m:** 50038181  
**4m:** 50032865

**WHITE OAK 979L**

Finish: **Sand + Matt**  
 2 / 3 / 4 m  
 Plank size: 12,5 x 100 cm →  
 Repeat: 100 x 100 cm →  
**2m:** 50024331  
**3m:** 50038185  
**4m:** 50024329

**WHITE OAK 997D**

Finish: **Sand + Matt**  
 2 / 3 / 4 m  
 Plank size: 12,5 x 100 cm →  
 Repeat: 100 x 100 cm →  
**2m:** 50024335  
**3m:** 50038186  
**4m:** 50024333



NEW

**ZURICH 999D**  
Finish: **Sand + Matt**  
Tile size: 33 x 33 cm  
Repeat: 200 x 100 cm  
**2m:**50045610 **4m:**50045608

2 / 4 m





Thickness: 2,80 mm | Wear layer: 0,40 mm | Weight: 1950 g/m<sup>2</sup>



**PAMPLONA 990E**

Finish: **Sand + Matt**  
 2 / 4 m  
 Tile size: 33,3 x 50 cm  
 Repeat: 100 x 100 cm  
 2m: 50025119  
 4m: 50025113



**PAMPLONA 909E**

Finish: **Sand + Matt**  
 4 m  
 Tile size: 33,3 x 50 cm →  
 Repeat: 100 x 100 cm →  
 4m: 50036430

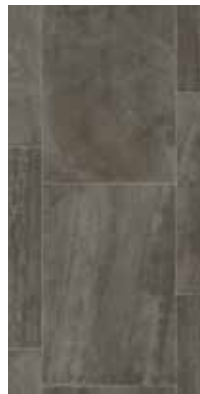

**PAMPLONA 970M**

Finish: **Sand + Matt**  
 2 / 4 m  
 Tile size: 33,3 x 50 cm →  
 Repeat: 100 x 100 cm →  
 2m: 50027618 4m: 50025110



**ZURICH 996D**

Finish: **Sand + Matt**  
 2 / 4 m  
 Tile size: 33 x 33 cm →  
 Repeat: 200 x 100 cm →  
 2m: 50045609  
 4m: 50045607



**SAFIRA 979M**

Finish: **Sand + Matt**  
 2 / 4 m  
 Size: Allover →  
 Repeat: 0 x 0 cm ←  
 2m: 50033531  
 4m: 50029474



**SAFIRA 691M**

Finish: **Sand + Matt**  
 4 m  
 Size: Allover →  
 Repeat: 0 x 0 cm ←  
 4m: 50040546



SAFIRA 990D

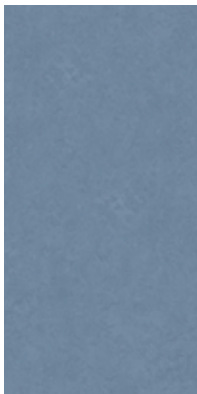

SAFIRA 777M

Finish: **Sand + Matt**  
4 m  
Size: Allover  
Repeat: 0 x 0 cm  
4m:50040547



SAFIRA 990D

Finish: **Sand + Matt**  
2 / 4 m  
Size: Allover  
Repeat: 0 x 0 cm  
2m:50031736  
4m:50029477

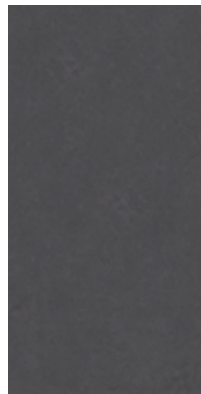

SAFIRA 974E

Finish: **Sand + Matt**  
4 m  
Size: Allover  
Repeat: 0 x 0 cm  
4m:50040548



SAFIRA 996M

Finish: **Sand + Matt**  
2 / 4 m  
Size: Allover  
Repeat: 0 x 0 cm  
2m:50035828  
4m:50029475



ZINC 996D

Finish: **Sand + Matt**  
2 / 4 m  
Size: Allover  
Repeat: 100 x 100 cm  
2m:50039235  
4m:50036287



Thickness: 2,80 mm | Wear layer: 0,40 mm | Weight: 1950 g/m<sup>2</sup>



ZINC 976M



ZINC 976M

Finish: **Sand + Matt**  
2 / 4 m  
Size: Allover  
Repeat: 100 x 100 cm →  
**2m:** 50039233  
**4m:** 50036288

ZINC 099M

Finish: **Sand + Matt**  
2 / 4 m  
Size: Allover  
Repeat: 100 x 100 cm →  
**2m:** 50045449  
**4m:** 50045447

ZINC 799M

Finish: **Sand + Matt**  
2 / 4 m  
Size: Allover  
Repeat: 100 x 100 cm →  
**2m:** 50045448  
**4m:** 50045446

ZINC 990D

Finish: **Sand + Matt**  
2 / 4 m  
Size: Allover  
Repeat: 100 x 100 cm →  
**2m:** 50039234  
**4m:** 50036286

ZINC 096L

Finish: **Sand + Matt**  
2 / 4 m  
Size: Allover  
Repeat: 100 x 100 cm →  
**2m:** 50040235  
**4m:** 50036289

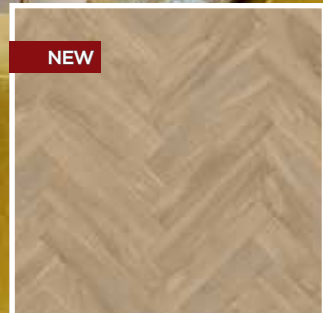

**NEW**

**LAUREL OAK 116L**  
Finish: **Sand + Matt** 2 / 4 m  
Plank size: 10 x 47 cm →  
Repeat: 200 x 100 cm →  
**2m:** 50044933 **4m:** 50044932





Thickness: 2,80 mm | Wear layer: 0,40 mm | Weight: 1950 g/m<sup>2</sup>

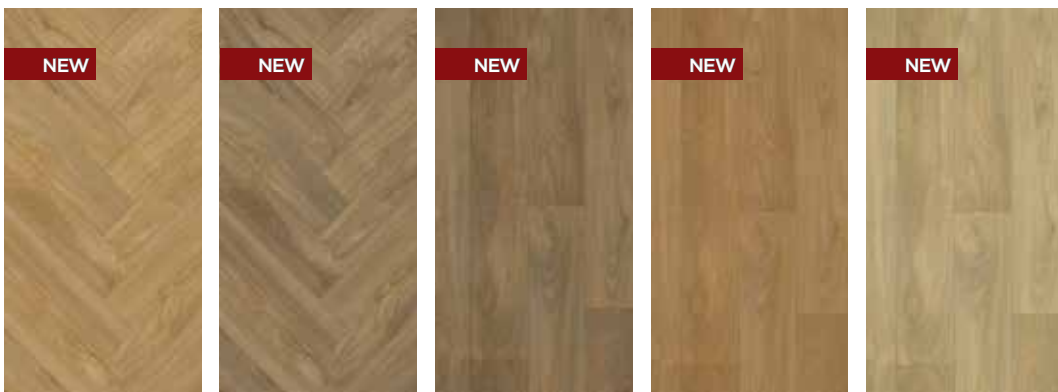

**LAUREL OAK 616M**

Finish: **Sand + Matt**  
2 / 4 m  
Plank size: 10 x 47cm →  
Repeat: 200 x 100 cm →  
**2m:** 50044935  
**4m:** 50044934

**LAUREL OAK 669D**

Finish: **Sand + Matt**  
2 / 4 m  
Plank size: 10 x 47 cm →  
Repeat: 200 x 100 cm →  
**2m:** 50044937  
**4m:** 50044936

**OAKLAND 696D**

Finish: **Sand + Matt**  
2 / 4 m  
Plank size: 16.6 x 120cm →  
Repeat: 100 x 120 cm →  
**2m:** 50044927  
**4m:** 50044926

**OAKLAND 166M**

Finish: **Sand + Matt**  
2 / 4 m  
Plank size: 16.6 x 120cm →  
Repeat: 100 x 120 cm →  
**2m:** 50044923  
**4m:** 50044922

**OAKLAND 196L**

Finish: **Sand + Matt**  
2 / 4 m  
Plank size: 16.6 x 120cm →  
Repeat: 100 x 120 cm →  
**2m:** 50044925  
**4m:** 50044924

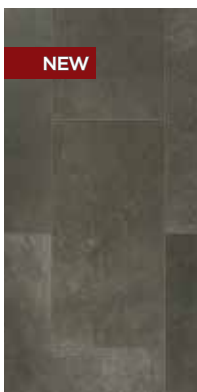

PRESTON 996D

Finish: **Sand + Matt**  
2 / 4 m  
Tile size: 25 x 50 cm  
Repeat: 200 x 100 cm →  
**2m:** 50044921  
**4m:** 50044920



PRESTON 901M

Finish: **Sand + Matt**  
2 / 4 m  
Tile size: 25 x 50 cm  
Repeat: 200 x 100 cm →  
**2m:** 50044919  
**4m:** 50044918



PRESTON 090L

Finish: **Sand + Matt**  
2 / 4 m  
Tile size: 25 x 50 cm  
Repeat: 200 x 100 cm →  
**2m:** 50044917  
**4m:** 50044916



PITTSBURGH 990M

Finish: **Sand + Matt**  
2 / 4 m  
Size: **Allover**  
Repeat: 200 x 150 cm →  
**2m:** 50045452  
**4m:** 50045453



PITTSBURGH 969D

Finish: **Sand + Matt**  
2 / 4 m  
Size: **Allover**  
Repeat: 200 x 150 cm →  
**2m:** 50045450  
**4m:** 50045451



Thickness: 2,80 mm | Wear layer: 0,40 mm | Weight: 1950 g/m<sup>2</sup>



ROCKINGHAM 790M

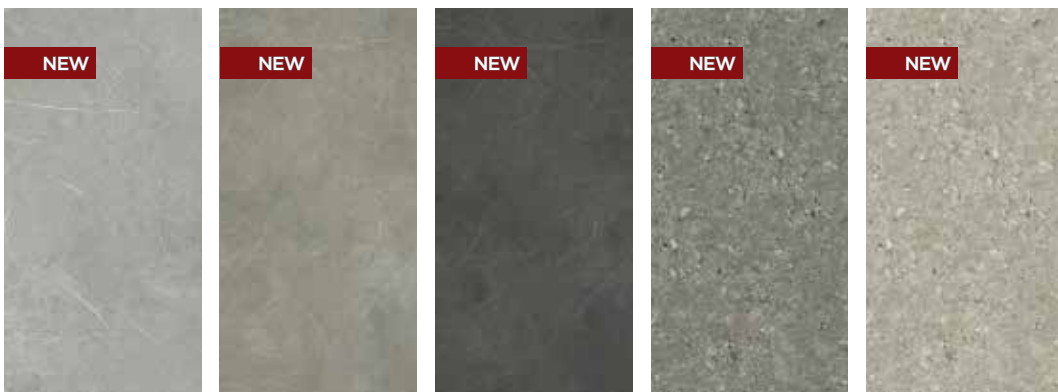

ROCKINGHAM 790M

Finish: **Sand + Matt**  
2 / 4 m  
Size: Allover  
Repeat: 200 x 150 cm  
2m: 50044913  
4m: 50044912

ROCKINGHAM 967D

Finish: **Sand + Matt**  
2 / 4 m  
Size: Allover  
Repeat: 200 x 150 cm  
2m: 50044915  
4m: 50044914

ROCKINGHAM 760D

Finish: **Sand + Matt**  
2 / 4 m  
Size: Allover  
Repeat: 200 x 150 cm  
2m: 50044911  
4m: 50044910

NOTTINGHAM 119M

Finish: **Sand + Matt**  
2 / 4 m  
Size: Allover  
Repeat: 100 x 100 cm  
2m: 50044929  
4m: 50044928

NOTTINGHAM 971M

Finish: **Sand + Matt**  
2 / 4 m  
Size: Allover  
Repeat: 100 x 100 cm  
2m: 50044931  
4m: 50044930

**BEAU  
FLOR<sup>®</sup>**  
we decorate your floor

**Optima**

Silk Oak 147M - Silvertex



The Optima collections feature stunning wood and stone designs with the highest attention to detail displaying a level of realism rarely seen. You will find a range of styles and tones to perfectly complement any room you desire, traditional or contemporary. Easy maintenance and strong durability come as standard.

**Usage Classification 23 - 31**



WARM OAK 946D



**WARM OAK 090S**  
Finish: **Deep Wood + Matt** 2 / 3 / 4 m  
Plank size: 20 x 150 cm →  
Repeat: 100 x 150 cm →  
2m: 50043342 3m: 50043322 4m: 50043304



**WASHED OAK 090L**  
Finish: **Deep Wood + Matt** 2 / 3 / 4 m  
Plank size: 16,6 x 100 cm →  
Repeat: 100 x 100 cm →  
2m: 50043345 3m: 50043325 4m: 50043307



**WASHED OAK 970D**  
Finish: **Deep Wood + Matt** 2 / 3 / 4 m  
Plank size: 16,6 x 100 cm →  
Repeat: 100 x 100 cm →  
2m: 50043344 3m: 50043324 4m: 50043306



**WASHED OAK 979E**  
Finish: **Deep Wood + Matt** 2 / 3 / 4 m  
Plank size: 16,6 x 100 cm →  
Repeat: 100 x 100 cm →  
2m: 50043343 3m: 50043323 4m: 50043305



Thickness: 4,30 mm | Wear layer: 0,30 mm | Weight: 2000 g/m<sup>2</sup>



**WARM OAK 946D**  
Finish: **Deep Wood + Matt** 2 / 3 / 4 m  
Plank size: 20 x 150 cm →  
Repeat: 100 x 150 cm →  
2m: 50043341 3m: 50043321 4m: 50043303



**WARM OAK 666D**  
Finish: **Deep Wood + Matt** 2 / 3 / 4 m  
Plank size: 20 x 150 cm →  
Repeat: 100 x 150 cm →  
2m: 50043340 3m: 50043320 4m: 50043302

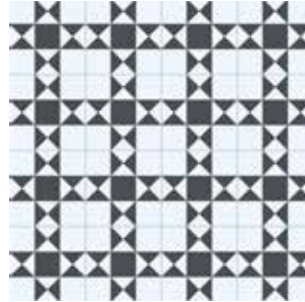

**DEVON 009S**  
Finish: **Sand + Matt** 2 / 3 / 4 m  
Tile size: 8,3 x 8,3 cm →  
Repeat: 100 x 100 cm →  
2m: 50043352 3m: 50043332 4m: 50043314

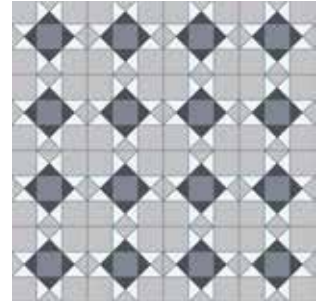

**DEVON 909M**  
Finish: **Sand + Matt** 2 / 3 / 4 m  
Tile size: 8,3 x 8,3 cm →  
Repeat: 100 x 100 cm →  
2m: 50043350 3m: 50043330 4m: 50043312



**DEVON 940D**  
Finish: **Sand + Matt** 2 / 3 / 4 m  
Tile size: 8,3 x 8,3 cm →  
Repeat: 100 x 100 cm →  
2m: 50043351 3m: 50043331 4m: 50043313

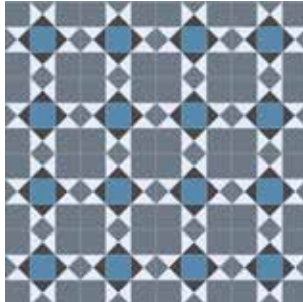

**DEVON 970M**  
Finish: **Sand + Matt** 2 / 3 / 4 m  
Tile size: 8,3 x 8,3 cm →  
Repeat: 100 x 100 cm →  
2m: 50043349 3m: 50043329 4m: 50043311

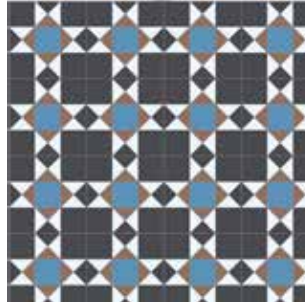

**DEVON 976D**  
Finish: **Sand + Matt** 2 / 3 / 4 m  
Tile size: 8,3 x 8,3 cm →  
Repeat: 100 x 100 cm →  
2m: 50043353 3m: 50043333 4m: 50043315



**POLPERRO 190L**  
Finish: **Tile + Matt** 2 / 3 / 4 m  
Tile size: Diff. tile sizes →  
Repeat: 100 x 100 cm →  
2m: 50043348 3m: 50043328 4m: 50043310



**POLPERRO 979D**  
Finish: **Tile + Matt** 2 / 3 / 4 m  
Tile size: Diff. tile sizes →  
Repeat: 100 x 100 cm →  
2m: 50043346 3m: 50043326 4m: 50043308



**POLPERRO 999E**  
Finish: **Tile + Matt** 2 / 3 / 4 m  
Tile size: Diff. tile sizes →  
Repeat: 100 x 100 cm →  
2m: 50043347 3m: 50043327 4m: 50043309



**TRENTINO 994D**  
Finish: **Sand + Matt** 2 / 3 / 4 m  
Tile size: 8,5 x 35 cm →  
Repeat: 100 x 100 cm →  
2m: 50043336 3m: 50043316 4m: 50043249



**TRENTINO 907M**  
Finish: **Sand + Matt** 2 / 3 / 4 m  
Tile size: 8,5 x 35 cm →  
Repeat: 100 x 100 cm →  
2m: 50043337 3m: 50043317 4m: 50043299



**TRENTINO 990M**  
Finish: **Sand + Matt** 2 / 3 / 4 m  
Tile size: 8,5 x 35 cm →  
Repeat: 100 x 100 cm →  
2m: 50043338 3m: 50043318 4m: 50043300

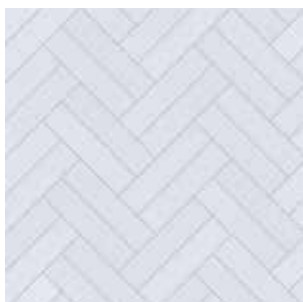

**TRENTINO 009L**  
Finish: **Sand + Matt** 2 / 3 / 4 m  
Tile size: 8,5 x 35 cm →  
Repeat: 100 x 100 cm →  
2m: 50043339 3m: 50043319 4m: 50043301



NEW

**ATLAS 649M**

Finish: **Deep Wood + Matt** 2 / 3 / 4 m →

Plank size: 14,3 x 100 cm →

Repeat: 100 x 100 cm →

**2m:**50046139 **3m:**50046125 **4m:**50046111





Thickness: 4,30 mm | Wear layer: 0,30 mm | Weight: 2000 g/m<sup>2</sup>



ATLAS 629M

Finish: **Deep Wood + Matt**  
 2 / 3 / 4 m  
 Plank size: 14,3 x 100 cm →  
 Repeat: 100 x 100 cm →  
 2m: 50046138  
 3m: 50046124  
 4m: 50046110



CORNWALL 642M

Finish: **Sand + Matt**  
 2 / 3 / 4 m  
 Plank size: diameter: 8,4 cm →  
 Repeat: 100 x 120 →  
 2m: 50046134  
 3m: 50046120  
 4m: 50046106



CORNWALL 652D

Finish: **Sand + Matt**  
 2 / 3 / 4 m  
 Plank size: diameter: 8,4 cm →  
 Repeat: 100 x 120 →  
 2m: 50046135  
 3m: 50046121  
 4m: 50046107



CORNWALL 190M

Finish: **Sand + Matt**  
 2 / 3 / 4 m  
 Plank size: diameter: 8,4 cm →  
 Repeat: 100 x 120 →  
 2m: 50046137  
 3m: 50046123  
 4m: 50046109



CORNWALL 730D

Finish: **Sand + Matt**  
 2 / 3 / 4 m  
 Plank size: diameter: 8,4 cm →  
 Repeat: 100 x 120 cm →  
 2m: 50046136  
 3m: 50046122  
 4m: 50046108



SOFT OAK 264M



KEYLINE 906M

Finish: **Deep Wood + Matt**  
2 / 3 / 4 m  
Plank size: 12,5 x 75 cm  
Repeat: 100 x 150 cm  
→  
**2m:** 50046145  
**3m:** 50046131  
**4m:** 50046117



KEYLINE 990D

Finish: **Deep Wood + Matt**  
2 / 3 / 4 m  
Plank size: 12,5 x 75 cm  
Repeat: 100 x 150 cm  
→  
**2m:** 50046144  
**3m:** 50046130  
**4m:** 50046116



SOFT OAK 098S

Finish: **Deep Wood + Matt**  
2 / 3 / 4 m  
Plank size: 16,6 x 100 cm  
Repeat: 100 x 100 cm  
→  
**2m:** 50046140  
**3m:** 50046126  
**4m:** 50046112



SOFT OAK 264M

Finish: **Deep Wood + Matt**  
2 / 3 / 4 m  
Plank size: 16,6 x 100 cm  
Repeat: 100 x 100 cm  
→  
**2m:** 50046143  
**3m:** 50046129  
**4m:** 50046115



SOFT OAK 639D

Finish: **Deep Wood + Matt**  
2 / 3 / 4 m  
Plank size: 16,6 x 100 cm  
Repeat: 100 x 100 cm  
→  
**2m:** 50046142  
**3m:** 50046128  
**4m:** 50046114



Thickness: 4,30 mm | Wear layer: 0,30 mm | Weight: 2000 g/m<sup>2</sup>



SALISBURY 970D

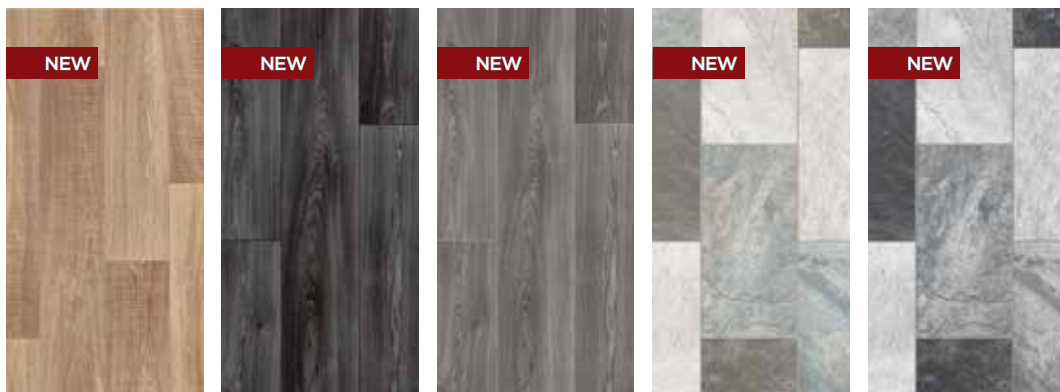

SOFT OAK 890M

Finish: **Deep Wood + Matt**  
 2 / 3 / 4 m  
 Plank size: 16,6 x 100 cm →  
 Repeat: 100 x 100 cm →  
 2m: 50046141  
 3m: 50046127  
 4m: 50046113

WARM OAK 909D

Finish: **Deep Wood + Matt**  
 2 / 3 / 4 m  
 Plank size: 20 x 150 cm →  
 Repeat: 100 x 150 cm →  
 2m: 50046386  
 3m: 50046384  
 4m: 50046382

WARM OAK 994M

Finish: **Deep Wood + Matt**  
 2 / 3 / 4 m  
 Plank size: 20 x 150 cm →  
 Repeat: 100 x 150 cm →  
 2m: 50046385  
 3m: 50046383  
 4m: 50046381

SALISBURY 791L

Finish: **Tile + Matt**  
 2 / 3 / 4 m  
 Tile size: 25 x 50 cm →  
 Repeat: 100 x 150 cm →  
 2m: 50046146  
 3m: 50046132  
 4m: 50046118

SALISBURY 970D

Finish: **Tile + Matt**  
 2 / 3 / 4 m  
 Tile size: 25 x 50 cm →  
 Repeat: 100 x 150 cm →  
 2m: 50046147  
 3m: 50046133  
 4m: 50046119



**CRACKED OAK 690M**  
Finish: **Sand + Matt** 2 / 3 / 4 m  
Plank size: 20 x 150 cm →  
Repeat: 100 x 150 cm →  
**2m:** 50029457 **3m:** 50029456 **4m:** 50028390



Thickness: 3,20 mm | Wear layer: 0,30 mm | Weight: 2000 g/m<sup>2</sup>



**TASMANIAN OAK 960D**

Finish: **Soft Wood + Matt**  
 2 / 3 / 4 m  
 Plank size: 18,2 x 150 cm  
 Repeat: 200 x 150 cm  
**2m:** 50044584  
**3m:** 50045730  
**4m:** 50044449



**CRACKED OAK 196L**

Finish: **Sand + Matt**  
 2 / 3 / 4 m  
 Plank size: 20 x 150 cm →  
 Repeat: 100 x 150 cm →  
**2m:** 50030963  
**3m:** 50030962  
**4m:** 50028397



**LIME OAK 609M**

Finish: **Sand + Matt**  
 2 / 3 / 4 m  
 Plank size: 20 x 150 cm →  
 Repeat: 100 x 150 cm →  
**2m:** 50029466  
**3m:** 50029465  
**4m:** 50028401



**LIME OAK 613M**

Finish: **Soft Wood + Matt**  
 2 / 3 / 4 m  
 Plank size: 20 x 150 cm →  
 Repeat: 100 x 150 cm →  
**2m:** 50044583  
**3m:** 50045037  
**4m:** 50044451



**LIME OAK 719L**

Finish: **Soft Wood + Matt**  
 2 / 3 / 4 m  
 Plank size: 20 x 150 cm →  
 Repeat: 100 x 150 cm →  
**2m:** 50040439  
**3m:** 50036647  
**4m:** 50034897



**LIME OAK 909L**

Finish: **Sand + Matt**  
 2 / 3 / 4 m  
 Plank size: 20 x 150 cm →  
 Repeat: 100 x 150 cm →  
**2m:** 50030648  
**3m:** 50044952  
**4m:** 50028391



MONTEREY OAK 169M

Finish: **Soft Wood + Matt**  
2 / 3 / 4 m  
Plank size: 14,2 x 100 cm →  
Repeat: 100 x 100 →  
**2m:** 50044586  
**3m:** 50045038  
**4m:** 50044452



MONTEREY OAK 669D

Finish: **Soft Wood + Matt**  
2 / 3 / 4 m  
Plank size: 14,2 x 100 cm →  
Repeat: 100 x 100 →  
**2m:** 50044585  
**3m:** 50045039  
**4m:** 50044450



VALLEY OAK 601L

Finish: **Soft Wood + Matt**  
2 / 3 / 4 m  
Plank size: 20 x 150 cm →  
Repeat: 100 x 150 cm →  
**2m:** 50044587  
**3m:** 50045040  
**4m:** 50044453

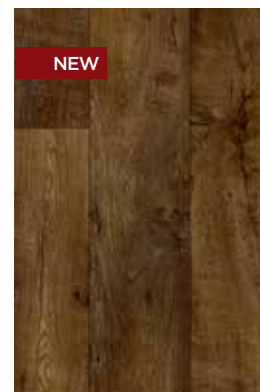

VALLEY OAK 664D

Finish: **Soft Wood + Matt**  
2 / 3 / 4 m  
Plank size: 20 x 150 cm →  
Repeat: 100 x 150 cm →  
**2m:** 50044588  
**3m:** 50045041  
**4m:** 50044454



Thickness: 3,20 mm | Wear layer: 0,30 mm | Weight: 2000 g/m<sup>2</sup>



WATER OAK 676L



HAVANNA OAK 696L

Finish: **Soft Wood + Matt**  
2 / 4 m  
Plank size: 16,6 x 150 cm →  
Repeat: 100 x 150 cm →  
2m: 50027799  
4m: 50027798

WATER OAK 676L

Finish: **Soft Wood + Matt**  
2 / 3 / 4 m  
Plank size: 10 x 100 cm →  
Repeat: 100 x 100 cm →  
2m: 50024055  
3m: 50024054  
4m: 50024053

WATER OAK 694M

Finish: **Soft Wood + Matt**  
2 / 3 / 4 m  
Plank size: 10 x 100 cm →  
Repeat: 100 x 100 cm →  
2m: 50024059  
3m: 50024058  
4m: 50024057

WHITE OAK 697M

Finish: **Soft Wood + Matt**  
2 / 3 / 4 m  
Plank size: 12,5 x 100 cm →  
Repeat: 100 x 100 cm →  
2m: 50024067  
3m: 50024066  
4m: 50024065

WHITE OAK 167S

Finish: **Soft Wood + Matt**  
2 / 3 / 4 m  
Plank size: 12,5 x 100 cm →  
Repeat: 100 x 100 cm →  
2m: 50024063  
3m: 50024062  
4m: 50024061



**NEW**



**VALLEY OAK 939L**  
Finish: **Sand + Matt** 2 / 4 m  
Plank size: 20 x 150 cm →  
Repeat: 100 x 150 cm →  
2m: 50045721 4m: 50045720





Thickness: 2,50 mm | Wear layer: 0,30 mm | Weight: 1600 g/m<sup>2</sup>



**AGED OAK 163M**

Finish: **Sand + Matt**  
 2 / 4 m  
 Plank size: 16,6 x 100 cm  
 Repeat: 100 x 100 cm  
**2m:** 50046532  
**4m:** 50046521



**AGED OAK 126M**

Finish: **Sand + Matt**  
 2 / 4 m  
 Plank size: 16,6 x 100 cm  
 Repeat: 100 x 100 cm  
**2m:** 50046533  
**4m:** 50046522



**AGED OAK 639M**

Finish: **Sand + Matt**  
 2 / 4 m  
 Plank size: 16,6 x 100 cm  
 Repeat: 100 x 100 cm  
**2m:** 50046531  
**4m:** 50046520



**VALLEY OAK 162M**

Finish: **Sand + Matt**  
 2 / 4 m  
 Plank size: 20 x 150 cm  
 Repeat: 100 x 150 cm  
**2m:** 50045725  
**4m:** 50045718



**VALLEY OAK 639M**

Finish: **Sand + Matt**  
 2 / 4 m  
 Plank size: 20 x 150 cm  
 Repeat: 100 x 150 cm  
**2m:** 50045726  
**4m:** 50045719



**PIN OAK 166M**

Finish: **Sand + Matt**  
 2 / 4 m  
 Plank size: 14,3 x 150 cm  
 Repeat: 100 x 150 cm  
**2m:** 50046536  
**4m:** 50046525



NEW

SILK OAK 317M

Finish: **Sand + Matt**  
2 / 4 m  
Plank size: 16,6 x 100 cm  
Repeat: 100 x 100 cm  
**2m:**50045723  
**4m:**50045716



NEW

SILK OAK 147M

Finish: **Sand + Matt**  
2 / 4 m  
Plank size: 16,6 x 100 cm  
Repeat: 100 x 100 cm  
**2m:**50045722  
**4m:**50045715



NEW

SILK OAK 979L

Finish: **Sand + Matt**  
2 / 4 m  
Plank size: 16,6 x 100 cm  
Repeat: 100 x 100 cm  
**2m:**50045724  
**4m:**50045717



NEW

PIN OAK 790M

Finish: **Sand + Matt**  
2 / 4 m  
Plank size: 14,3 x 150 cm  
Repeat: 100 x 150 cm  
**2m:**50046535  
**4m:**50046524



NEW

PIN OAK 009L

Finish: **Sand + Matt**  
2 / 4 m  
Plank size: 14,3 x 150 cm  
Repeat: 100 x 150 cm  
**2m:**50046534  
**4m:**50046523



NEW

ZALA 127L

Finish: **Sand + Matt**  
2 / 4 m  
Tile size: 25 x 25 cm  
Repeat: 100 x 100 cm  
**2m:**50046537  
**4m:**50046526



Thickness: 2,50 mm | Wear layer: 0,30 mm | Weight: 1600 g/m<sup>2</sup>



NARBONNE 909M

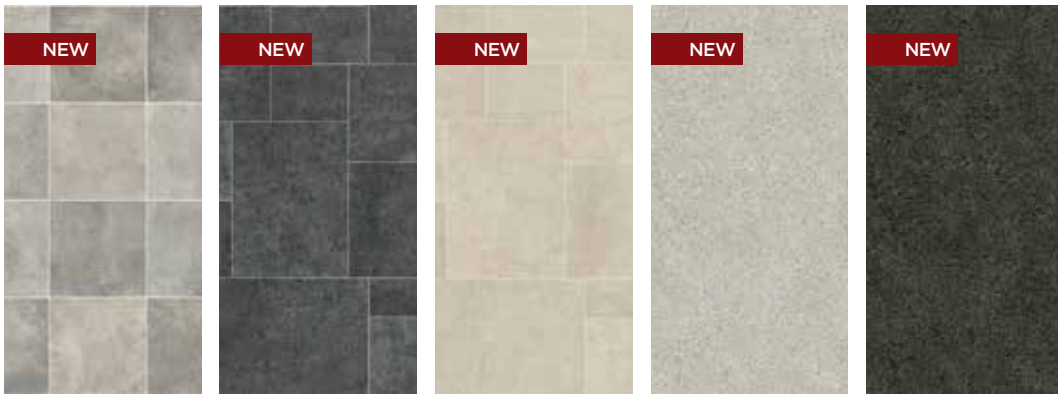

ZALA 710M

Finish: **Sand + Matt**  
2 / 4 m  
Tile size: 25 x 25 cm →  
Repeat: 100 x 100 cm →  
**2m:** 50046538  
**4m:** 50046527

NARBONNE 909M

Finish: **Sand + Matt**  
2 / 4 m  
Tile size: Diff. tile sizes →  
Repeat: 100 x 100 cm →

NARBONNE 110L

Finish: **Sand + Matt**  
2 / 4 m  
Tile size: Diff. tile sizes →  
Repeat: 100 x 100 cm →

CEMENTO 740L

Finish: **Sand + Matt**  
2 / 4 m  
Size: Allover  
Repeat: 100 x 100 cm →  
**2m:** 50046539  
**4m:** 50046528

CEMENTO 099E

Finish: **Sand + Matt**  
2 / 4 m  
Size: Allover  
Repeat: 100 x 100 cm ←  
**2m:** 50046540  
**4m:** 50046529





Thickness: 4,00 mm | Wear layer: 0,25 mm | Weight: 2450 g/m<sup>2</sup>



LAUREL OAK 126M

Finish: **Sand**  
2 / 3 / 4 m  
Plank size: 10 x 47 cm →  
Repeat: 200 x 100 cm →



LAUREL OAK 696D

Finish: **Sand**  
2 / 3 / 4 m  
Plank size: 10 x 47 cm →  
Repeat: 200 x 100 cm →



LAUREL OAK 909M

Finish: **Sand**  
2 / 3 / 4 m  
Plank size: 10 x 47 cm →  
Repeat: 200 x 100 cm →



GAMBEL OAK 791M

Finish: **Sand**  
2 / 3 / 4 m  
Plank size: 16,6 x 120 cm →  
Repeat: 200 x 120 cm →



GAMBEL OAK 619D

Finish: **Sand**  
2 / 3 / 4 m  
Plank size: 16,6 x 120 cm →  
Repeat: 200 x 120 cm →



NEW

**ELENA 019L**

Finish: **Sand**

Size: All over

Repeat: 100 x 100 cm

2 / 3 / 4 m





Thickness: 4,00 mm | Wear layer: 0,25 mm | Weight: 2450 g/m<sup>2</sup>

**WAKEFIELD 019L**

Finish: **Sand**  
 2 / 3 / 4 m  
 Tile size: 17,6 x 17,6 cm  
 Repeat: 100 x 100 cm  
 →



**DERBY 162M**

Finish: **Sand**  
 2 / 3 / 4 m  
 Tile size: 16,6 x 60 cm →  
 Repeat: 200 x 120 cm →



**DERBY 610M**

Finish: **Sand**  
 2 / 3 / 4 m  
 Tile size: 16,6 x 60 cm →  
 Repeat: 200 x 120 cm →



**WAKEFIELD 760M**

Finish: **Sand**  
 2 / 3 / 4 m  
 Tile size: 17,6 x 17,6 cm →  
 Repeat: 100 x 100 cm →



**ELENA 970M**

Finish: **Sand**  
 2 / 3 / 4 m  
 Pattern: Allover →  
 Repeat: 100 x 100 cm →



**PIN OAK 619M**  
Finish: **Sand** 2 / 3 / 4 m  
Plank size: 14,3 x 150 cm →  
Repeat: 100 x 150 cm →  
**2m:** 50039563 **3m:** 50039551 **4m:** 50039539





Thickness: 3,60 mm | Wear layer: 0,25mm | Weight: 2200 g/m<sup>2</sup>

**PIN OAK 669D**

Finish: **Sand**  
 2 / 3 / 4 m  
 Plank size: 14,3 x 150 cm  
 Repeat: 100 x 150 cm  
**2m:** 50039562  
**3m:** 50039550  
**4m:** 50039538



**LIME OAK 631M**

Finish: **Sand**  
 2 / 4 m  
 Plank size: 20 x 150 cm →  
 Repeat: 100 x 150 cm →  
**2m:** 50043823  
**4m:** 50043811

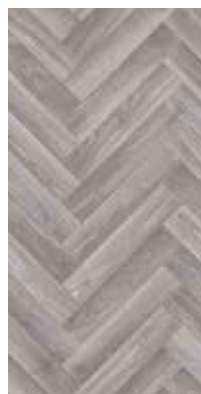

**OAK CHEVRON 607M**

Finish: **Sand**  
 2 / 3 / 4 m →  
 Plank size: 7x35,3 cm →  
 Repeat: 100 x 100 cm →  
**2m:** 50039567  
**3m:** 50039555  
**4m:** 50039543



**PIN OAK 996L**

Finish: **Sand**  
 2 / 3 / 4 m  
 Plank size: 14,3 x 150 cm →  
 Repeat: 100 x 150 cm →  
**2m:** 50039564  
**3m:** 50039552  
**4m:** 50039540



**SIENA 907S**

Finish: **Sand**  
 2 / 3 / 4 m  
 Tile size: 16x16 cm /  
 33x16 cm / 33x33 cm →  
 Repeat: 100 x 100 cm →  
**2m:** 50039568  
**3m:** 50039556  
**4m:** 50039544



**LUGANO 990M**

Finish: **Sand**  
 2 / 4 m  
 Tile size: 25x25 cm →  
 Repeat: 100 x 100 cm →  
**2m:** 50043851  
**4m:** 50043812



PRISTINE OAK 976M



Thickness: 3,00 mm | Wear layer: 0,25 mm | Weight: 1750 g/m<sup>2</sup>



**PRISTINE OAK 976M**  
 Finish: **Soft wood + Matt** 2 / 3 / 4 m →  
 Plank size: 20x150 cm →  
 Repeat: 200 x 150 cm →  
**2m:** 50041298 **3m:** 50040752 **4m:** 50040378



**PRISTINE OAK 161M**  
 Finish: **Soft wood + Matt** 2 / 3 / 4 m →  
 Plank size: 20 x 150 cm →  
 Repeat: 200 x 150 cm →  
**2m:** 50041296 **3m:** 50040754 **4m:** 50040377



**PRISTINE OAK 190L**  
 Finish: **Soft wood + Matt** 2 / 3 / 4 m →  
 Plank size: 20 x 150 cm →  
 Repeat: 200 x 150 cm →  
**2m:** 50041297 **3m:** 50040753 **4m:** 50040376



**PRIME OAK 960D**  
 Finish: **Soft wood + Matt** 2 / 3 / 4 m →  
 Plank size: 12,5 x 150 cm →  
 Repeat: 200 x 150 cm →  
**2m:** 50041312 **3m:** 50044080 **4m:** 50040381



**PIN OAK 961D**  
 Finish: **Soft wood + Matt** 2 / 3 / 4 m →  
 Plank size: 14,3 x 150 cm →  
 Repeat: 100 x 150 cm →  
**2m:** 50041238 **3m:** 50041228 **4m:** 50041218



**ETAGO 977M**  
 Finish: **Sand + Matt** 2 / 4 m ←  
 Size: Allover →  
 Repeat: 0 x 0 cm →  
**2m:** 50041309 **4m:** 50040502



**STUCCO 909E**  
 Finish: **Sand + Matt** 2 / 3 / 4 m →  
 Size: Allover →  
 Repeat: 200 x 100 cm →  
**2m:** 50040871 **3m:** 50040869 **4m:** 50040369



**STUCCO 976M**  
 Finish: **Sand + Matt** 2 / 3 / 4 m →  
 Size: Allover →  
 Repeat: 200 x 100 cm →  
**2m:** 50040872 **3m:** 50040870 **4m:** 50040370



LIME OAK 160L



Thickness: 2,80 mm | Wear layer: 0,25 mm | Weight: 1650 g/m<sup>2</sup>



**BEECH PLANK 699S**  
 Finish: **Soft Wood + Matt** 2 / 3 / 4 m →  
 Plank size: 6,6 cm x diff. lengths →  
 Repeat: 100 x 100 cm →  
 2m: 50018699 3m: 50018698 4m: 50018574



**CHALET OAK 000S**  
 Finish: **Soft Wood + Matt** 2 / 3 / 4 m →  
 Plank size: 12,5 x 100 cm →  
 Repeat: 100 x 100 cm →  
 2m: 50017927 3m: 50017920 4m: 50017896



**CHALET OAK 066L**  
 Finish: **Soft Wood + Matt** 2 / 3 / 4 m →  
 Plank size: 12,5 x 100 cm →  
 Repeat: 100 x 100 cm →  
 2m: 50017930 3m: 50017929 4m: 50017894



**CHALET OAK 939M**  
 Finish: **Soft Wood + Matt** 2 / 3 / 4 m →  
 Plank size: 12,5 x 100 cm →  
 Repeat: 100 x 100 cm →  
 2m: 50023335 3m: 50023334 4m: 50023333



**LIME OAK 160L**  
 Finish: **Sand + Matt** 2 / 3 / 4 m →  
 Plank size: 20 x 150 cm →  
 Repeat: 100 x 150 cm →  
 2m: 50044181 3m: 50045095 4m: 50029433



**LIME OAK 906D**  
 Finish: **Soft wood + Matt** 2 / 3 / 4 m →  
 Plank size: 20 x 150 cm →  
 Repeat: 100 x 150 cm →  
 2m: 50044183 3m: 50044950 4m: 50037661



**LIME OAK 909L**  
 Finish: **Soft wood + Matt** 2 / 3 / 4 m →  
 Plank size: 20 x 150 cm →  
 Repeat: 100 x 150 cm →  
 2m: 50044184 3m: 50044951 4m: 50037662



**NATURAL OAK 901L**  
 Finish: **Sand + Matt** 2 / 3 / 4 m →  
 Plank size: 10 x 100 cm →  
 Repeat: 100 x 100 cm →  
 2m: 50035654 3m: 50035030 4m: 50035291



**NORDIC WALNUT 634D**  
 Finish: **Soft Wood + Matt** 2 / 3 / 4 m →  
 Plank size: 7,14 cm x diff. lengths →  
 Repeat: 100 x 100 cm →  
 2m: 50019482 3m: 50019481 4m: 50019480



**STOCK OAK 666M**  
 Finish: **Soft Wood + Matt** 2 / 3 / 4 m →  
 Plank size: 12,5 x 100 cm →  
 Repeat: 100 x 100 cm →  
 2m: 50017963 3m: 50017962 4m: 50017751



**HONEY OAK 263L**  
 Finish: **Soft Wood + Matt** 2 / 3 / 4 m →  
 Plank size: 7,14 cm x diff. lengths →  
 Repeat: 100 x 100 cm →  
 2m: 50023339 3m: 50023338 4m: 50023337



**TIFFANY 900L**  
 Finish: **Sand + Matt** 2 / 3 / 4 m →  
 Size: Allover →  
 Repeat: 0 x 0 cm ←  
 2m: 50035720 3m: 50035034 4m: 50035035





Thickness: 2,70 mm | Wear layer: 0,25mm | Weight: 1750 g/m<sup>2</sup>

**CUBAN OAK 901L**

Finish: **Sand**  
 2 / 3 / 4 m  
 Plank size: Diff. Widths x 75 cm  
 Repeat: 100 x 150 cm  
 2m: 50044589  
 3m: 50045076  
 4m: 50044445



**CUBAN OAK 976M**

Finish: **Sand**  
 2 / 3 / 4 m  
 Plank size: Diff. Widths x 75 cm →  
 Repeat: 100 x 150 cm →  
 2m: 50044590  
 3m: 50045077  
 4m: 50044446



**CHAPMAN OAK 619M**

Finish: **Sand**  
 2 / 3 / 4 m  
 Plank size: 14 x 120 cm →  
 Repeat: 100 x 120 cm →  
 2m: 50044846  
 3m: 50044845  
 4m: 50044844



**DRIFTWOOD 604L**

Finish: **Sand**  
 2 / 4 m  
 Plank size: 20 x 150 cm →  
 Repeat: 100 x 150 cm →  
 2m: 50044346  
 4m: 50044336



**DRIFTWOOD 160M**

Finish: **Sand**  
 2 / 4 m  
 Plank size: 20 x 150 cm →  
 Repeat: 100 x 150 cm →  
 2m: 50044345  
 4m: 50044337



**DRIFTWOOD 967M**

Finish: **Sand**  
 2 / 4 m  
 Plank size: 20 x 150 cm →  
 Repeat: 100 x 150 cm →  
 2m: 50044352  
 4m: 50044338

HAVANNA OAK 019S

Finish: **Sand**  
 2 / 3 / 4 m  
 Plank size: 16,6 x 150 cm  
 Repeat: 100 x 150 cm  
**2m:** 50044362  
**3m:** 50045614  
**4m:** 50044332

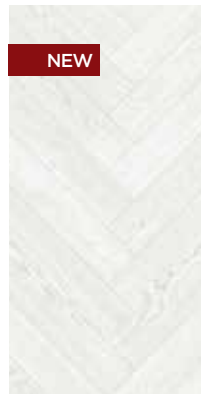

HAVANNA OAK 906L

Finish: **Sand**  
 2 / 3 / 4 m  
 Plank size: 16,6 x 150 cm  
 Repeat: 100 x 150 cm  
**2m:** 50044358  
**3m:** 50045180  
**4m:** 50044331

HAVANNA OAK 966D

Finish: **Sand**  
 2 / 3 / 4 m  
 Plank size: 16,6 x 150 cm  
 Repeat: 100 x 150 cm  
**2m:** 50044359  
**3m:** 50045181  
**4m:** 50044330

LAUREL OAK 009S

Finish: **Sand**  
 2 / 3 / 4 m  
 Plank size: 10 x 47 cm  
 Repeat: 200 x 100 cm  
**2m:** 50044461  
**3m:** 50044458  
**4m:** 50044455

LAUREL OAK 116M

Finish: **Sand**  
 2 / 3 / 4 m  
 Plank size: 10 x 47 cm  
 Repeat: 200 x 100 cm  
**2m:** 50044463  
**3m:** 50044460  
**4m:** 50044457

LAUREL OAK 999D

Finish: **Sand**  
 2 / 3 / 4 m  
 Plank size: 10 x 47 cm  
 Repeat: 200 x 100 cm  
**2m:** 50044462  
**3m:** 50044459  
**4m:** 50044456





Thickness: 2,70 mm | Wear layer: 0,25mm | Weight: 1750 g/m<sup>2</sup>



TEXAS OAK 630M



OAKLAND 160M

Finish: **Sand**  
2 / 3 / 4 m  
Plank size: 16,6 x 120 cm  
Repeat: 100 x 120 cm  
2m: 50044721  
3m: 50044718  
4m: 50044714

TEXAS OAK 693D

Finish: **Sand**  
2 / 3 / 4 m  
Plank size: 20 x 150 cm  
Repeat: 100 x 150 cm  
2m: 50044360  
3m: 50045615  
4m: 50044333

TEXAS OAK 620D

Finish: **Sand**  
2 / 3 / 4 m  
Plank size: 20 x 150 cm  
Repeat: 100 x 150 cm  
2m: 50044361  
3m: 50045617  
4m: 50044354

TEXAS OAK 603M

Finish: **Sand**  
2 / 3 / 4 m  
Plank size: 20 x 150 cm  
Repeat: 100 x 150 cm  
2m: 50044356  
3m: 50045618  
4m: 50044355

TEXAS OAK 630M

Finish: **Sand**  
2 / 3 / 4 m  
Plank size: 20 x 150 cm  
Repeat: 100 x 150 cm  
2m: 50044357  
3m: 50045616  
4m: 50044353



NEW



NEW



NEW



NEW



NEW

TASMANIAN OAK 169M

TASMANIAN OAK 790M

LAGOS 905M

LAGOS 909M

ALGARVE 790M

Finish: **Sand**  
2 / 3 / 4 m  
Plank size: 18,2 x 150 cm  
Repeat: 200 x 150 cm  
→  
**2m:** 50044591  
**3m:** 50045078  
**4m:** 50044447

Finish: **Sand**  
2 / 3 / 4 m  
Plank size: 18,2 x 150 cm  
Repeat: 200 x 150 cm  
→  
**2m:** 50044592  
**3m:** 50045079  
**4m:** 50044448

Finish: **Sand**  
2 / 3 / 4 m  
Tile Size: 12,5 x 12,5 cm  
Repeat: 100 x 100 cm  
→  
**2m:** 50044939  
**3m:** 50044938  
**4m:** 50044904

Finish: **Sand**  
2 / 3 / 4 m  
Tile Size: 12,5 x 12,5 cm  
Repeat: 100 x 100 cm  
→  
**2m:** 50044941  
**3m:** 50044940  
**4m:** 50044905

Finish: **Sand**  
2 / 3 / 4 m  
Tile size: 20 x 20 cm  
Repeat: 200 x 100 cm  
→  
**2m:** 50044719  
**3m:** 50044715  
**4m:** 50044712



Thickness: 2,70 mm | Wear layer: 0,25mm | Weight: 1750 g/m<sup>2</sup>

**ROCKINGHAM 776M**

Finish: **Sand**  
 2 / 3 / 4 m  
 Size: Allover  
 Repeat: 200 x 150 cm  
**2m:** 50044593  
**3m:** 50044716  
**4m:** 50044444



**PRESTON 971M**

Finish: **Sand**  
 2 / 3 / 4 m  
 Tile Size: 25 x 50 cm  
 Repeat: 200 x 100  
**2m:** 50044601  
**3m:** 50044600  
**4m:** 50044597



**PRESTON 996D**

Finish: **Sand**  
 2 / 3 / 4 m  
 Tile Size: 25 x 50 cm  
 Repeat: 200 x 100  
**2m:** 50044720  
**3m:** 50044717  
**4m:** 50044713



**ZINC 979D**

Finish: **Sand**  
 2 / 3 / 4 m  
 Size: Allover  
 Repeat: 100x100  
**2m:** 50044348  
**3m:** 50044350  
**4m:** 50044340



**ZINC 973M**

Finish: **Sand**  
 2 / 4 m  
 Size: Allover  
 Repeat: 100x100



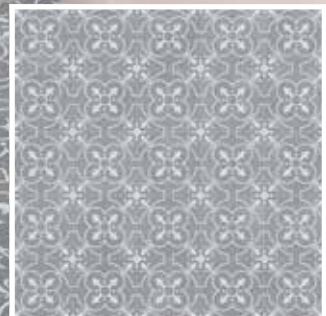
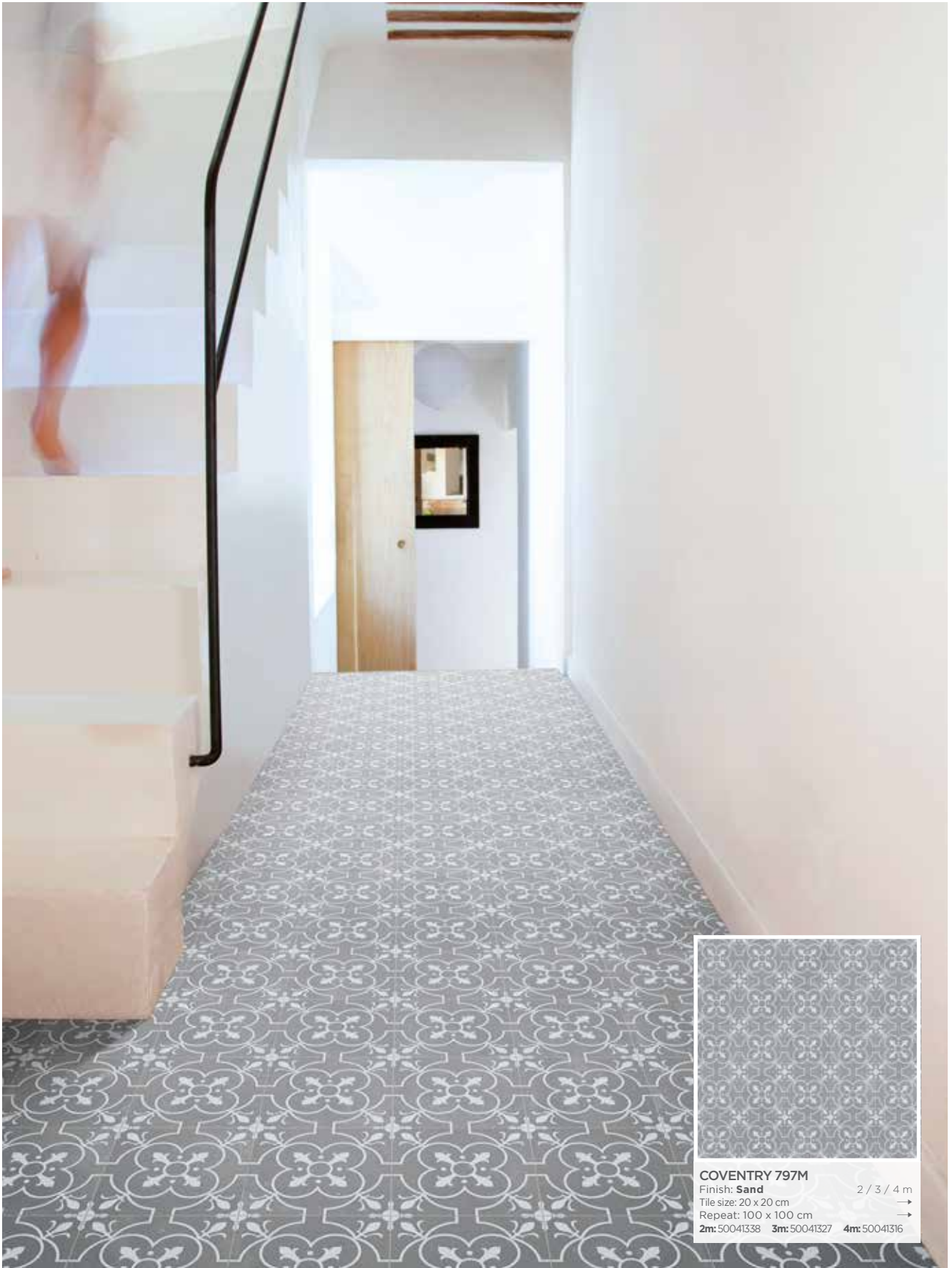

**COVENTRY 797M**  
Finish: **Sand** 2 / 3 / 4 m  
Tile size: 20 x 20 cm →  
Repeat: 100 x 100 cm →  
2m: 50041338 3m: 50041327 4m: 50041316



Thickness: 2,50 mm | Wear layer: 0,25 mm | Weight: 1550 g/m<sup>2</sup>



**HAVANNA OAK 019S**  
Finish: **Sand** 2 / 3 / 4 m  
Plank size: 16,6 x 150 cm →  
Repeat: 100 x 150 cm →  
2m: 50041123 3m: 50041115 4m: 50041107



**PURE OAK 162M**  
Finish: **Sand** 2 / 3 / 4 m  
Plank size: 16,6 x 100 cm →  
Repeat: 100 x 100 cm →  
2m: 50041345 3m: 50041334 4m: 50041323



**PURE OAK 010L**  
Finish: **Sand** 2 / 3 / 4 m  
Plank size: 16,6 x 100 cm →  
Repeat: 100 x 100 cm →  
2m: 50041344 3m: 50041333 4m: 50041322



**PURE OAK 960M**  
Finish: **Sand** 4 m  
Plank size: 16,6 x 100 cm →  
Repeat: 100 x 100 cm →  
4m: 50041415



**SPANISH OAK 631M**  
Finish: **Sand** 2 / 3 / 4 m  
Plank size: 16,6 x 100 cm →  
Repeat: 100 x 100 cm →  
2m: 50041400 3m: 50041395 4m: 50041389



**SPANISH OAK 900L**  
Finish: **Sand** 2 / 3 / 4 m  
Plank size: 16,6 x 100 cm →  
Repeat: 100 x 100 cm →  
2m: 50041397 3m: 50041396 4m: 50041392

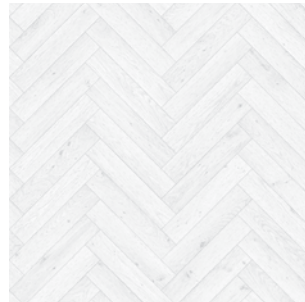

**OAK CHEVRON 009S**  
Finish: **Sand** 2 / 3 / 4 m  
Plank size: 7x35,3 cm →  
Repeat: 100 x 100 cm →  
2m: 50041124 3m: 50041116 4m: 50041108



**MONTREAL 996D**  
Finish: **Sand** 2 / 3 / 4 m  
Size: Allover →  
Repeat: 200 x 150 cm →  
2m: 50041343 3m: 50041332 4m: 50041321



**COVENTRY 770D**  
Finish: **Sand** 2 / 3 / 4 m  
Tile size: 20 x 20 cm →  
Repeat: 100 x 100 cm →  
2m: 50041337 3m: 50041326 4m: 50041315

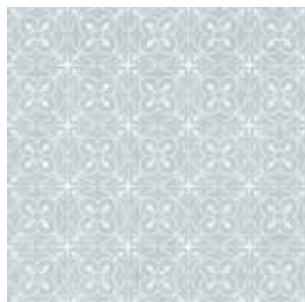

**COVENTRY 750M**  
Finish: **Sand** 2 / 3 / 4 m  
Tile size: 20 x 20 cm →  
Repeat: 100 x 100 cm →  
2m: 50041336 3m: 50041325 4m: 50041314

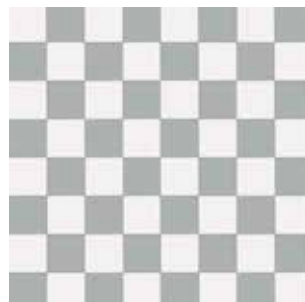

**DAMIER 909M**  
Finish: **Sand** 2 / 3 / 4 m  
Tile size: 12,5 x 12,5 cm →  
Repeat: 100 x 100 cm →  
2m: 50041340 3m: 50041329 4m: 50041318

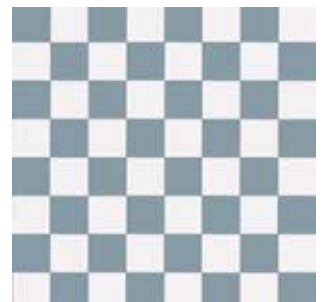

**DAMIER 709M**  
Finish: **Sand** 2 / 3 / 4 m  
Tile size: 12,5 x 12,5 cm →  
Repeat: 100 x 100 cm →  
2m: 50041339 3m: 50041328 4m: 50041317



**KUBIK 770M**  
Finish: **Sand** 2 / 3 / 4 m  
Tile size: 16,5 x 16,5 cm /  
Diagonal: 29 x 16,5 cm →  
Repeat: 100 x 100 cm →  
2m: 50041342 3m: 50041331 4m: 50041320

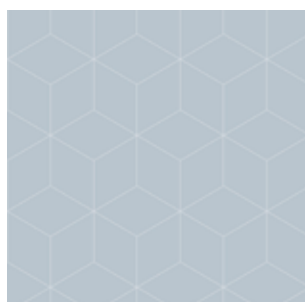

**KUBIK 550M**  
Finish: **Sand** 2 / 3 / 4 m  
Tile size: 16,5 x 16,5 cm /  
Diagonal: 29 x 16,5 cm →  
Repeat: 100 x 100 cm →  
2m: 50041341 3m: 50041330 4m: 50041319



**NEWPORT 770M**  
Finish: **Sand** 2 / 3 / 4 m  
Tile size: 47,5 x 11,8 cm / 23,5 x 23,5 cm →  
Repeat: 100 x 100 cm →  
2m: 50041398 3m: 50041394 4m: 50041390



**NEWPORT 550M**  
Finish: **Sand** 2 / 3 / 4 m  
Tile size: 47,5 x 11,8 cm / 23,5 x 23,5 cm →  
Repeat: 100 x 100 cm →  
2m: 50041399 3m: 50041393 4m: 50041391



**LAUREL OAK 139M**  
Finish: **Sand + Matt** 2/3/4/5m →  
Plank size: 10 x 47 cm →  
Repeat: 200 x 100 cm →  
**2m:** 50045070 **3m:** 50045683  
**4m:** 50045068 **5m:** 50045064



Thickness: 2,50 mm | Wear layer: 0,25 mm | Weight: 1550 g/m<sup>2</sup>



**GAMBEL OAK 110L**

Finish: **Soft Wood + Matt**  
 2 / 3 / 4 / 5 m  
 Plank size: 16,6 x 120 cm →  
 Repeat: 200 x 120 cm →  
**2m:** 50045145  
**3m:** 50045678  
**4m:** 50045141  
**5m:** 50045139



**GAMBEL OAK 116M**

Finish: **Soft Wood + Matt**  
 2 / 3 / 4 / 5 m  
 Plank size: 16,6 x 120 cm →  
 Repeat: 200 x 120 cm →  
**2m:** 50045144  
**3m:** 50045679  
**4m:** 50045140  
**5m:** 50045138



**GAMBEL OAK 669D**

Finish: **Soft Wood + Matt**  
 2 / 3 / 4 / 5 m  
 Plank size: 16,6 x 120 cm  
 Repeat: 200 x 120 cm  
**2m:** 50045234  
**3m:** 50045680  
**4m:** 50045233  
**5m:** 50045231



**LIME OAK 160L**

Finish: **Soft Wood + Matt**  
 2 / 3 / 4 / 5 m  
 Plank size: 20 x 150 cm →  
 Repeat: 100 x 150 cm →  
**2m:** 50045995  
**3m:** 50045684  
**4m:** 50045204  
**5m:** 50045201



MONTEREY OAK 193M



HAVANNA OAK 019S

Finish: **Soft wood + Matt**  
2 / 3 / 4 / 5 m  
Plank size: 16,6 x 150 cm →  
Repeat: 100 x 150 cm →  
**2m:** 50045994  
**3m:** 50045681  
**4m:** 50045203  
**5m:** 50045199



HAVANNA OAK 699L

Finish: **Soft Wood + Matt**  
2 / 3 / 4 / 5 m  
Plank size: 16,6 x 150 cm →  
Repeat: 100 x 150 cm →  
**2m:** 50045071  
**3m:** 50045682  
**4m:** 50045069  
**5m:** 50045065



MONTEREY OAK 193M

Finish: **Soft Wood + Matt**  
2 / 3 / 4 / 5 m  
Plank size: 14,2 x 100 cm →  
Repeat: 100 x 100 cm →  
**2m:** 50043818  
**3m:** 50045687  
**4m:** 50043437  
**5m:** 50043436



WATER OAK 196L

Finish: **Soft Wood + Matt**  
2 / 3 / 4 / 5 m  
Plank size: 10 x 100 cm →  
Repeat: 100 x 100 cm →  
**2m:** 50043817  
**3m:** 50045688  
**4m:** 50043435  
**5m:** 50043434





Thickness: 2,50 mm | Wear layer: 0,25 mm | Weight: 1550 g/m<sup>2</sup>



LUCCA 997D



ARCO 979D

Finish: **Tile + Matt**  
 2/3/4/5 m  
 Tile Size: 33,3 x 50 cm →  
 Repeat: 100 x 100 →  
**2m:** 50043821  
**3m:** 50045676  
**4m:** 50043443  
**5m:** 50043442



CEMENTO 909M

Finish: **Tile + Matt**  
 2/3/4/5 m  
 Size: Allover →  
 Repeat: 100 x 100 ←  
**2m:** 50043820  
**3m:** 50045677  
**4m:** 50043441  
**5m:** 50043440

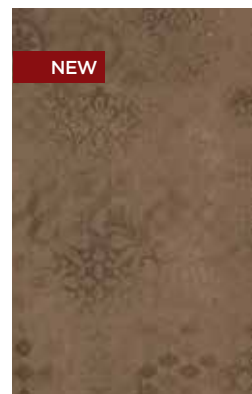

LUCCA 664D

Finish: **Sand + Matt**  
 2/3/4 m  
 Size: Allover →  
 Repeat: 200 x 100 →  
**2m:** 50043815  
**3m:** 50045685  
**4m:** 50043183



LUCCA 997D

Finish: **Sand + Matt**  
 2/3/4/5 m  
 Size: Allover →  
 Repeat: 200 x 100 →  
**2m:** 50043816  
**3m:** 50045686  
**4m:** 50043184  
**5m:** 50043193



CRACKED OAK 901M



Thickness: 2,50 mm | Wear layer: 0,25 mm | Weight: 1550 g/m<sup>2</sup>



**GOLDEN OAK 606M**  
Finish: **Sand** 2 / 3 / 4 m →  
Plank size: 10 x 100 cm →  
Repeat: 100 x 100 cm →  
**2m:** 50032385 **3m:** 50031949 **4m:** 50031521



**HAVANNA OAK 639L**  
Finish: **Sand** 2 / 3 / 4 m →  
Plank size: 16,6 x 150 cm →  
Repeat: 100 x 150 cm →  
**2m:** 50032386 **3m:** 50031939 **4m:** 50031513



**HAVANNA OAK 662M**  
Finish: **Sand** 2 / 4 m →  
Plank size: 16,6 x 150 cm →  
Repeat: 100 x 150 cm →  
**2m:** 50031937 **4m:** 50031676



**HAVANNA OAK 696L**  
Finish: **Sand** 2 / 3 / 4 m →  
Plank size: 16,6 x 150 cm →  
Repeat: 100 x 150 cm →  
**2m:** 50032387 **3m:** 50032968 **4m:** 50031514



**LIME OAK 160L**  
Finish: **Sand** 2 / 3 / 4 m →  
Plank size: 20 x 150 cm →  
Repeat: 100 x 150 cm →  
**2m:** 50032388 **3m:** 50033150 **4m:** 50031515



**LIME OAK 609M**  
Finish: **Sand** 2 / 3 / 4 m →  
Plank size: 20 x 150 cm →  
Repeat: 100 x 150 cm →  
**2m:** 50032391 **3m:** 50032969 **4m:** 50031518



**LIME OAK 621L**  
Finish: **Sand** 2 / 3 / 4 m →  
Plank size: 20 x 150 cm →  
Repeat: 100 x 150 cm →  
**2m:** 50032389 **3m:** 50031947 **4m:** 50031516



**LIME OAK 976M**  
Finish: **Sand** 2 / 3 / 4 m →  
Plank size: 20 x 150 cm →  
Repeat: 100 x 150 cm →  
**2m:** 50032390 **3m:** 50032970 **4m:** 50031517



**NATURAL OAK 160S**  
Finish: **Sand** 2 / 3 / 4 m →  
Plank size: 10 x 100 cm →  
Repeat: 100 x 100 cm →  
**2m:** 50032392 **3m:** 50031951 **4m:** 50031747



**NATURAL OAK 936L**  
Finish: **Sand** 2 / 3 / 4 m →  
Plank size: 10 x 100 cm →  
Repeat: 100 x 100 cm →  
**2m:** 50032393 **3m:** 50032971 **4m:** 50031748



**NATURAL OAK 961M**  
Finish: **Sand** 2 / 3 / 4 m →  
Plank size: 10 x 100 cm →  
Repeat: 100 x 100 cm →  
**2m:** 50032394 **3m:** 50033151 **4m:** 50031749



**NATURAL OAK 994D**  
Finish: **Sand** 2 / 3 / 4 m →  
Plank size: 10 x 100 cm →  
Repeat: 100 x 100 cm →  
**2m:** 50032395 **3m:** 50032972 **4m:** 50031750



**CRACKED OAK 901M**  
Finish: **Sand** 2 / 3 / 4 m →  
Plank size: 20 x 150 cm →  
Repeat: 100 x 150 cm →  
**2m:** 50042983 **3m:** 50034395 **4m:** 50032018



**WATER OAK 676L**  
Finish: **Sand** 2 / 3 / 4 m →  
Plank size: 10 x 100 cm →  
Repeat: 100 x 100 cm →  
**2m:** 50032396 **3m:** 50031663 **4m:** 50031520



**DISA 101S**  
Finish: **Sand** 2 / 3 / 4 m →  
Size: **Allover** →  
Repeat: 100 x 100 cm →  
**2m:** 50032383 **3m:** 50032966 **4m:** 50031751



**DISA 979M**  
Finish: **Sand** 2 / 3 / 4 m →  
Size: **Allover** →  
Repeat: 100 x 100 cm →  
**2m:** 50032384 **3m:** 50032967 **4m:** 50031752



**HAVANNA OAK 634M**  
Finish: **Soft Wood + Matt** 2 / 4 / 5 m  
Plank size: 16,6 x 150 cm →  
Repeat: 100 x 150 cm →  
2m: 50022775 4m: 50022459 5m: 50022415



Thickness: 2,25 mm | Wear layer: 0,25 mm | Weight: 1700 g/m<sup>2</sup>



HAVANNA OAK 699L

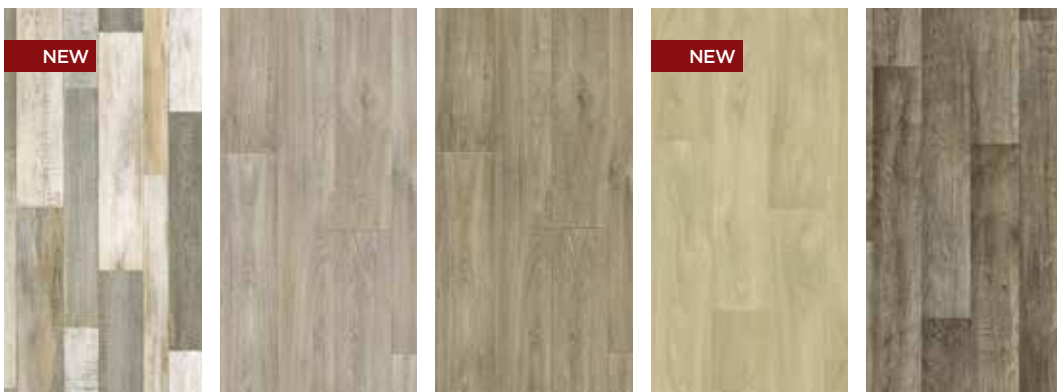

CUBAN OAK 903M	HAVANNA OAK 696L	HAVANNA OAK 699L	OAKLAND 119L	CHALET OAK 096M
Finish: <b>Soft Wood + Matt</b> 2 / 4 / 5 m	Finish: <b>Soft Wood + Matt</b> 2 / 4 / 5 m	Finish: <b>Soft Wood + Matt</b> 2 / 4 / 5 m	Finish: <b>Soft Wood + Matt</b> 2 / 4 / 5 m	Finish: <b>Soft Wood + Matt</b> 2 / 4 / 5 m
Plank size: Diff. Widths x 75 cm →	Plank size: 16,6 x 150 cm →	Plank size: 16,6 x 150 cm →	Plank size: 16,6 x 120 cm →	Plank Size: 12,5 x 100 cm →
Repeat: 100 x 150 cm →	Repeat: 100 x 150 cm →	Repeat: 100 x 150 cm →	Repeat: 100 x 120 cm →	Repeat: 100 x 100 cm →
<b>2m:</b> 50045196	<b>2m:</b> 50035383	<b>2m:</b> 50022780	<b>2m:</b> 50045172	<b>2m:</b> 50018885
<b>4m:</b> 50045194	<b>4m:</b> 50034776	<b>4m:</b> 50022460	<b>4m:</b> 50045168	<b>4m:</b> 50018883
<b>5m:</b> 50045190	<b>5m:</b> 50035150	<b>5m:</b> 50022414	<b>5m:</b> 50045166	<b>5m:</b> 50018807



WHITE OAK 116S



OAKLAND 669M

Finish: **Soft Wood + Matt**  
 2 / 4 / 5 m  
 Plank size: 16,6 x 120 cm →  
 Repeat: 100 x 120 cm →  
**2m:** 50045173  
**4m:** 50045169  
**5m:** 50045167



SPANISH OAK 169M

Finish: **Soft Wood + Matt**  
 2 / 4 / 5 m  
 Plank size: 16,6 x 100 cm →  
 Repeat: 100 x 100 cm →  
**2m:** 50044596  
**4m:** 50038640  
**5m:** 50045848



SPANISH OAK 996M

Finish: **Soft Wood + Matt**  
 2 / 4 / 5 m  
 Plank size: 16,6 x 100 cm →  
 Repeat: 100 x 100 cm →  
**2m:** 50044595  
**4m:** 50038642  
**5m:** 50045849



WHITE OAK 116S

Finish: **Soft Wood + Matt**  
 2 / 4 / 5 m  
 Plank size: 12,5 x 100 cm →  
 Repeat: 100 x 100 cm →  
**2m:** 50024402  
**4m:** 50024400  
**5m:** 50024399



Thickness: 2,25 mm | Wear layer: 0,25 mm | Weight: 1700 g/m<sup>2</sup>



**CEMENTO TILE 997M**

Finish: **Tile + Matt**

2 / 4 / 5 m

Tile size: 25 x 50 cm →

Repeat: 100 x 100 cm ←

**2m:** 50045195

**4m:** 50045193

**5m:** 50045189

**MONTREAL 910L**

Finish: **Tile + Matt**

2 / 4 / 5 m

Size: Allover →

Repeat: 200 x 150 →

**2m:** 50043334

**4m:** 50040937

**5m:** 50043103

**MONTREAL 917M**

Finish: **Tile + Matt**

2 / 4 / 5 m

Size: Allover →

Repeat: 200 x 150 →

**2m:** 50044574

**4m:** 50040938

**5m:** 50043104

**MONTREAL 990M**

Finish: **Tile + Matt**

2 / 4 / 5 m

Size: Allover →

Repeat: 200 x 150 →

**2m:** 50043335

**4m:** 50040936

**5m:** 50043105

**BEAU  
FLOR<sup>®</sup>**  
we decorate your floor

**Prima**

Cornwall 109M - Safe-Tex



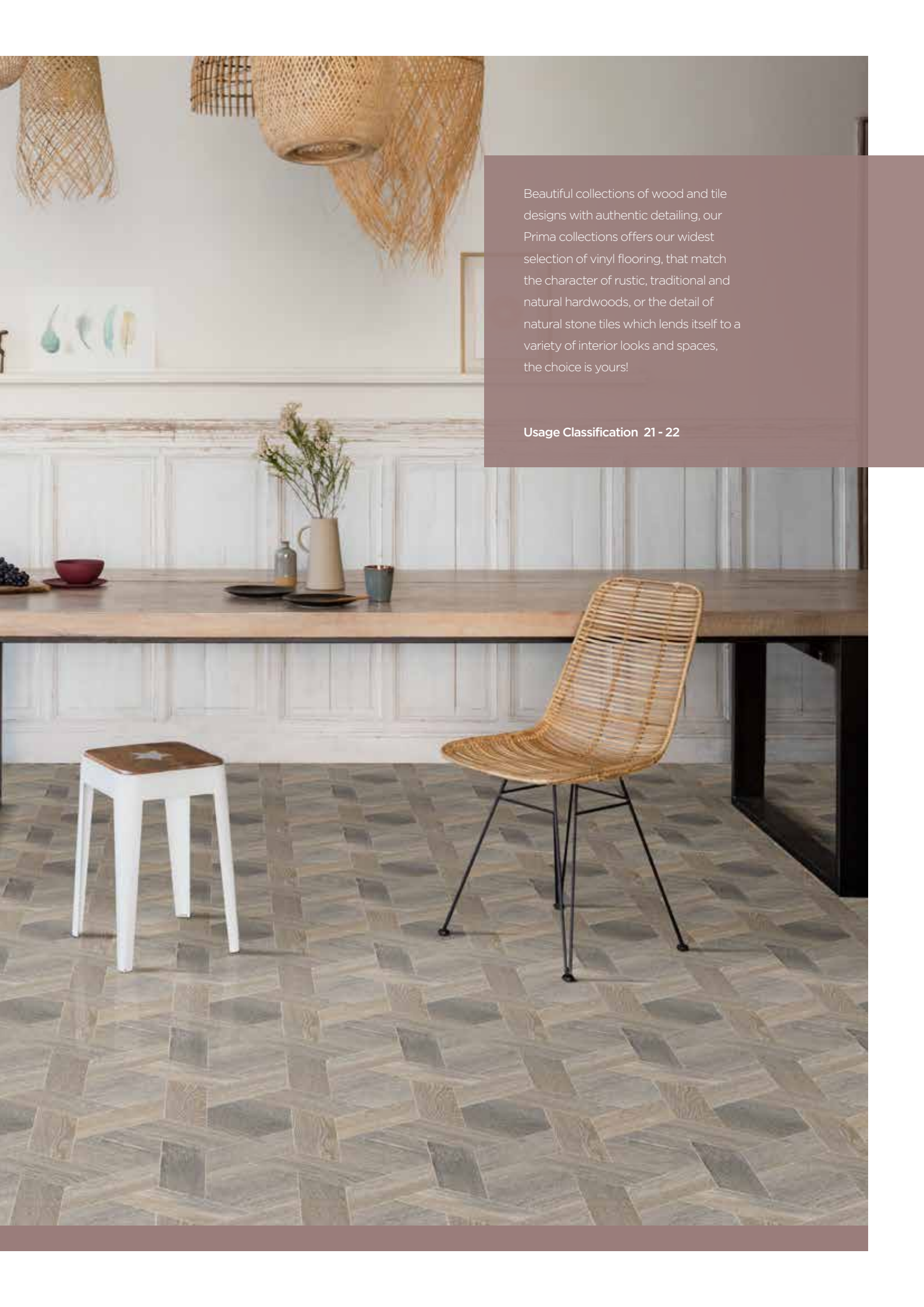

Beautiful collections of wood and tile designs with authentic detailing, our Prima collections offers our widest selection of vinyl flooring, that match the character of rustic, traditional and natural hardwoods, or the detail of natural stone tiles which lends itself to a variety of interior looks and spaces, the choice is yours!

**Usage Classification 21 - 22**



**FALCO 616M**  
Finish: **Deep Wood + Antislip** 2 / 3 / 4 m  
Plank size: 10 x 100 cm →  
Repeat: 100 x 100 cm →  
2m: 50046308 3m: 50046290 4m: 50046272



Thickness: 3,00 mm | Wear layer: 0,20 mm | Weight: 1600 g/m<sup>2</sup>



**AGED OAK 643D**

Finish: **Deep Wood + Antislip**  
 2 / 3 / 4 m  
 Plank size: 16,6 x 100 cm →  
 Repeat: 100 x 100 cm →  
**2m:** 50046307  
**3m:** 50046289  
**4m:** 50046271



**AGED OAK 987M**

Finish: **Deep Wood + Antislip**  
 2 / 3 / 4 m  
 Plank size: 16,6 x 100 cm →  
 Repeat: 100 x 100 cm →  
**2m:** 50046306  
**3m:** 50046288  
**4m:** 50046270



**FALCO 976M**

Finish: **Deep Wood + Antislip**  
 2 / 3 / 4 m  
 Plank size: 10 x 100 cm →  
 Repeat: 100 x 100 cm →  
**2m:** 50046309  
**3m:** 50046291  
**4m:** 50046273



**FALCO 689M**

Finish: **Deep Wood + Antislip**  
 2 / 3 / 4 m  
 Plank size: 10 x 100 cm →  
 Repeat: 100 x 100 cm →  
**2m:** 50046310  
**3m:** 50046292  
**4m:** 50046274



**FALCO 999E**

Finish: **Deep Wood + Antislip**  
 2 / 3 / 4 m  
 Plank size: 10 x 100 cm →  
 Repeat: 100 x 100 cm →  
**2m:** 50046311  
**3m:** 50046293  
**4m:** 50046275



NEW

**BOLEYN 699M**

Finish: **Sand + Antislip**

2 / 3 / 4 m

Tile size: 19,7 x 22 cm

Repeat: 100 x 100 cm

**2m:** 50046303

**3m:** 50046285

**4m:** 50046267



NEW



NEW



NEW



NEW



NEW

**CORNWALL 090L**

Finish: **Sand + Antislip**

2 / 3 / 4 m

Plank size: diameter: 8,4 cm

Repeat: 100 x 120 cm

**2m:** 50046312

**3m:** 50046294

**4m:** 50046276

**CORNWALL 690D**

Finish: **Sand + Antislip**

2 / 3 / 4 m

Plank size: diameter: 8,4 cm

Repeat: 100 x 120 cm

**2m:** 50046314

**3m:** 50046296

**4m:** 50046278

**CORNWALL 909D**

Finish: **Sand + Antislip**

2 / 3 / 4 m

Plank size: diameter: 8,4 cm

Repeat: 100 x 120 cm

**2m:** 50046313

**3m:** 50046295

**4m:** 50046277

**BOLEYN 767D**

Finish: **Sand + Antislip**

2 / 3 / 4 m

Tile size: 19,7 x 22 cm

Repeat: 100 x 100 cm

**2m:** 50046304

**3m:** 50046286

**4m:** 50046268

**BOLEYN 996E**

Finish: **Sand + Antislip**

2 / 3 / 4 m

Tile size: 19,7 x 22 cm

Repeat: 100 x 100 cm

**2m:** 50046305

**3m:** 50046287

**4m:** 50046269



Thickness: 3,00 mm | Wear layer: 0,20 mm | Weight: 1600 g/m<sup>2</sup>



**COTTAGE STONE 997M**

Finish: **Tile + Antislip**  
 2 / 3 / 4 m  
 Tile size: 23,6 x 23,6 cm  
 Repeat: 100 x 100 cm  
**2m:**50046317  
**3m:**50046299  
**4m:**50046281



**COTTAGE STONE 666D**

Finish: **Tile + Antislip**  
 2 / 3 / 4 m  
 Tile size: 23,6 x 23,6 cm →  
 Repeat: 100 x 100 cm →  
**2m:**50046316  
**3m:**50046298  
**4m:**50046280



**COTTAGE STONE 969E**

Finish: **Tile + Antislip**  
 2 / 3 / 4 m  
 Tile size: 23,6 x 23,6 cm →  
 Repeat: 100 x 100 cm →  
**2m:**50046315  
**3m:**50046297  
**4m:**50046279



**CAYTON 969D**

Finish: **Sand + Antislip**  
 2 / 3 / 4 m  
 Tile size: 17,5 x 35,5 cm →  
 Repeat: 100 x 100 cm →  
**2m:**50046302  
**3m:**50046284  
**4m:**50046266



**TUDOR 766D**

Finish: **Tile + Antislip**  
 2 / 3 / 4 m  
 Tile size: 19,7 x 22 cm →  
 Repeat: 100 x 100 cm  
**2m:**50046300  
**3m:**50046282  
**4m:**50046264



**TUDOR 966D**

Finish: **Tile + Antislip**  
 2 / 3 / 4 m  
 Tile size: 19,7 x 22 cm →  
 Repeat: 100 x 100 cm  
**2m:**50046301  
**3m:**50046283  
**4m:**50046265



SAMSON 6080



Thickness: 2,80 mm | Wear layer: 0,20 mm | Weight: 1530 g/m<sup>2</sup>



**DALTON 3102**  
Finish: **Soft Wood** 2 / 3 / 4 m  
Plank Size: 7,1 cm x Diff. lengths →  
Repeat: 100 x 100 cm →  
2m: 50030791 3m: 50030790 4m: 50030789



**AGED OAK 916D**  
Finish: **Soft Wood** 2 / 3 / 4 m  
Plank size: 16,6 x 100 cm →  
Repeat: 100 x 100 cm →  
2m: 50040291 3m: 50040292 4m: 50040289



**FALCO 9359**  
Finish: **Soft Wood** 2 / 3 / 4 m  
Plank size: 10 x 100 cm →  
Repeat: 100 x 100 cm →  
2m: 50025882 3m: 50025328 4m: 50025881



**CAMEO 3400**  
Finish: **Soft Wood** 2 / 3 / 4 m  
Plank size: 14,2 x 100 cm →  
Repeat: 100 x 100 cm →  
2m: 50025917 3m: 50025904 4m: 50025900



**CAMEO 3600**  
Finish: **Soft Wood** 2 / 3 / 4 m  
Plank size: 14,2 x 100 cm →  
Repeat: 100 x 100 cm →  
2m: 50025916 3m: 50025813 4m: 50025814



**PRIME OAK 649M**  
Finish: **Soft Wood** 2 / 3 / 4 m  
Plank size: 12,5 x 150 cm →  
Repeat: 100 x 150 cm →  
2m: 50040301 3m: 50040302 4m: 50040299

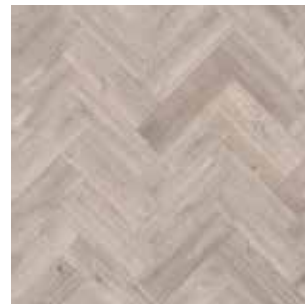

**MAYFAIR 691M**  
Finish: **Sand** 2 / 4 m  
Plank size: 12 x 35,7 cm / 6 x 35,7 cm →  
Repeat: 100 x 100 cm →  
2m: 50040295 3m: 50040296 4m: 50040290



**SAMSON 6081**  
Finish: **Soft Wood** 2 / 3 / 4 m  
Plank size: 16,6 x 100 cm →  
Repeat: 100 x 100 cm →  
2m: 50025962 3m: 50025932 4m: 50025931



**SAMSON 6080**  
Finish: **Soft wood** 2 / 3 / 4 m  
Plank size: 16,6 x 100 cm →  
Repeat: 100 x 100 cm →  
2m: 50025901 3m: 50025885 4m: 50025327



**KEYLINE 909M**  
Finish: **Soft Wood** 2 / 3 / 4 m  
Plank size: 12,5 x 75 cm →  
Repeat: 100 x 150 cm →  
2m: 50040293 3m: 50040294 4m: 50040287



**ICE DIAMOND 0093**  
Finish: **Tile** 2 / 3 / 4 m  
Tile Size: 23,6 x 23,6 cm →  
Diagonal 33,33 x 33,33 cm →  
Repeat: 100 x 100 cm →  
2m: 50030782 3m: 50030781 4m: 50030780



**ICE DIAMOND 7193**  
Finish: **Tile** 2 / 3 / 4 m  
Tile Size: 23,6 x 23,6 cm →  
Diagonal 33,33 x 33,33 cm →  
Repeat: 100 x 100 cm →  
2m: 50030779 3m: 50030778 4m: 50030777



**STATESIDE 619M**  
Finish: **Tile** 2 / 3 / 4 m  
Tile Size: 17,5 x 35,5 cm →  
Repeat: 100 x 100 cm →  
2m: 50040303 3m: 50040304 4m: 50040300



**STATESIDE 997D**  
Finish: **Tile** 2 / 3 / 4 m  
Tile Size: 17,5 x 35,5 cm →  
Repeat: 100 x 100 cm →  
2m: 50040297 3m: 50040298 4m: 50040288



NATURAL OAK 096L





Thickness: 2,80 mm | Wear layer: 0,20 mm | Weight: 1600 g/m<sup>2</sup>



**ANTIQUÉ OAK 061M**  
Finish: **No emboss** 2 / 3 / 4 m →  
Plank size: 16,6 x 100 cm →  
Repeat: 100 x 100 cm →  
2m: 50041653 3m: 50041654 4m: 50041655



**GEMO 4160**  
Finish: **No emboss** 2 / 3 / 4 m →  
Plank size: Diff. plank sizes →  
Repeat: 100 x 100 cm →  
2m: 50041692 3m: 50041691 4m: 50041690



**CAMEO 1000**  
Finish: **No emboss** 2 / 3 / 4 m →  
Plank size: 14,2 x 100 cm →  
Repeat: 100 x 100 cm →  
2m: 50041689 3m: 50041688 4m: 50041687



**AVEO 0400**  
Finish: **No emboss** 2 / 3 / 4 m →  
Plank size: 10 x 100 cm →  
Repeat: 100 x 100 cm →  
2m: 50041701 3m: 50041700 4m: 50041699



**CHAPMAN OAK 361M**  
Finish: **No emboss** 2 / 3 / 4 m →  
Plank size: 14 x 120 cm →  
Repeat: 100 x 120 cm →  
2m: 50044764 3m: 50044763 4m: 50044756

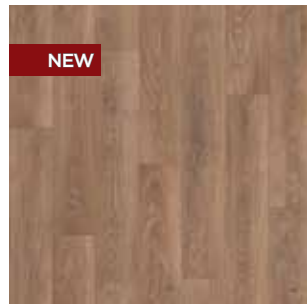

**CHAPMAN OAK 669M**  
Finish: **No emboss** 2 / 3 / 4 m →  
Plank size: 14 x 120 cm →  
Repeat: 100 x 120 cm →  
2m: 50044766 3m: 50044765 4m: 50044757



**BARON 3327**  
Finish: **No emboss** 2 / 3 / 4 m →  
Plank size: 12 cm x diff. lengths →  
Repeat: 100 x 100 cm →  
2m: 50041695 3m: 50041694 4m: 50041693



**NATURAL OAK 096L**  
Finish: **No emboss** 2 / 3 / 4 m →  
Plank size: 10 x 100 cm →  
Repeat: 100 x 100 cm →  
2m: 50041656 3m: 50041657 4m: 50041658



**CRACKED OAK 169M**  
Finish: **No emboss** 2 / 3 / 4 m →  
Plank size: 20 x 150 cm →  
Repeat: 100 x 150 cm →  
2m: 50044762 3m: 50044761 4m: 50044755



**CRACKED OAK 990M**  
Finish: **No emboss** 2 / 3 / 4 m →  
Plank size: 20 x 150 cm →  
Repeat: 100 x 150 cm →  
2m: 50044760 3m: 50044759 4m: 50044754



**HOLYWELL 970M**  
Finish: **No emboss** 2 / 3 / 4 m →  
Tile Size: 17,6 x 17,6cm →  
Repeat: 200 x 150 cm →  
2m: 50044768 3m: 50044767 4m: 50044758



**KELSO 7099**  
Finish: **No emboss** 2 / 3 / 4 m →  
Tile Size: 25 x 25 cm →  
Repeat: 100 x 100 cm →  
2m: 50041698 3m: 50041697 4m: 50041696



YORK 749L



Thickness: 2,80 mm | Wear layer: 0,20 mm | Weight: 1500 g/m<sup>2</sup>



**ANTIQUÉ OAK 091S**  
Finish: **Sand** 2 / 4 m →  
Plank size: 16,6 x 100 cm →  
Repeat: 100 x 100 cm →  
2m: 50039525 4m: 50039507



**PURE OAK 719M**  
Finish: **Sand** 2 / 3 / 4 m →  
Plank size: 16,6 x 100 cm →  
Repeat: 100 x 100 cm →  
2m: 50037060 3m: 50037059 4m: 50037058



**NATURAL OAK 901L**  
Finish: **Sand** 2 / 3 / 4 m →  
Plank size: 10 x 100 cm →  
Repeat: 100 x 100 cm →  
2m: 50029545 3m: 50029544 4m: 50029233



**HOLM 619M**  
Finish: **Sand** 2 / 3 / 4 m →  
Plank size: 9 x 150 cm / 12 x 60 cm →  
Repeat: 100 x 150 cm →  
2m: 50039526 3m: 50039517 4m: 50039508



**HOLM OAK 969M**  
Finish: **Sand** 2 / 4 m →  
Plank size: 9 x 150 cm / 12 x 60 cm →  
Repeat: 100 x 150 cm →  
2m: 50039527 4m: 50039509



**HAVANNA OAK 967M**  
Finish: **Sand** 2 / 3 / 4 m →  
Plank size: 16,6 x 150 cm →  
Repeat: 100 x 150 cm →  
2m: 50028361 3m: 50028360 4m: 50028359



**HAVANNA OAK 163L**  
Finish: **Sand** 2 / 3 / 4 m →  
Plank size: 16,6 x 150 cm →  
Repeat: 100 x 150 cm →  
2m: 50028358 3m: 50028357 4m: 50028356



**GOLDEN OAK 606M**  
Finish: **Sand** 2 / 3 / 4 m →  
Plank size: 10 x 100 cm →  
Repeat: 100 x 100 cm →  
2m: 50028333 3m: 50028332 4m: 50028331



**OAK PLANK 643D**  
Finish: **Sand** 2 / 4 m →  
Plank size: 12,5 x 100 cm →  
Repeat: 100 x 100 cm →  
2m: 50028786 4m: 50028784



**MADURA FINELINE 909D**  
Finish: **Sand** 2 / 3 / 4 m →  
Plank size: 0,4 cm x diff. lengths →  
Repeat: 100 x 100 cm →  
2m: 50028367 3m: 50028366 4m: 50028365



**WHITE OAK 991E**  
Finish: **Sand** 2 / 3 / 4 m →  
Plank size: 12,5 x 100 cm →  
Repeat: 100 x 100 cm →  
2m: 50028345 3m: 50028344 4m: 50028343

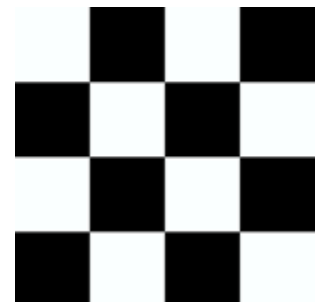

**MODENA 901D**  
Finish: **Sand** 2 / 4 m →  
Tile size: 25 x 25 cm →  
Repeat: 100 x 100 cm →  
2m: 50028774 4m: 50028655



**KYARA 620M**  
Finish: **Sand** 2 / 3 / 4 m →  
Size: Allover →  
Repeat: 100 x 100 cm →  
2m: 50045601 3m: 50045599 4m: 50045598



**YORK 749L**  
Finish: **Sand** 2 / 3 / 4 m →  
Tile size: 14,3 x 14,3 cm →  
Repeat: 100 x 100 cm →  
2m: 50028766 3m: 50028765 4m: 50028647



**TIFFANY 109L**  
Finish: **Sand** 2 / 3 / 4 m →  
Size: Allover →  
Repeat: 0 x 0 cm ←  
2m: 50029527 3m: 50029526 4m: 50029240



**TIFFANY 900L**  
Finish: **Sand** 2 / 3 / 4 m →  
Size: Allover →  
Repeat: 0 x 0 cm ←  
2m: 50029530 3m: 50029529 4m: 50029239

Prima

PLAZA



**CUBAN OAK 967M**  
Finish: Sand 2 / 3 / 4 m  
Plank size: Diff. widths x 75 cm →  
Repeat: 100 x 150 cm →  
2m:50046449 3m:50046436 4m:50046423



Thickness: 2,80 mm | Wear layer: 0,20 mm | Weight: 1600 g/m<sup>2</sup>



CHAPMAN OAK 996M



CUBAN OAK 909M

HOLM OAK 999M

CHAPMAN OAK 996M

CHAPMAN OAK 931D

CHAPMAN OAK 639M

Finish: **Sand**

2 / 3 / 4 m

Plank size: Diff. widths x 75 cm

Repeat: 100 x 150 cm

**2m:** 50046448

**3m:** 50046435

**4m:** 50046422

Finish: **Sand**

2 / 3 / 4 m

Plank size: 9 x 150 cm / 12 x 60 cm

Repeat: 100 x 150 cm

**2m:** 50041175

**3m:** 50041176

**4m:** 50041168

Finish: **Sand**

2 / 3 / 4 m

Plank size: 14 x 120 cm

Repeat: 100 x 120 cm

**2m:** 50046450

**3m:** 50046437

**4m:** 50046424

Finish: **Sand**

2 / 3 / 4 m

Plank size: 14 x 120 cm

Repeat: 100 x 120 cm

**2m:** 50046452

**3m:** 50046439

**4m:** 50046426

Finish: **Sand**

2 / 3 / 4 m

Plank size: 14 x 120 cm

Repeat: 100 x 120 cm

**2m:** 50046451

**3m:** 50046438

**4m:** 50046425



PURE OAK 719M



PURE OAK 719M

Finish: **Sand**  
 2/3/4 m  
 Plank size: 16,6 x 100 cm →  
 Repeat: 100 x 100 cm →  
**2m:** 50041199  
**3m:** 50041200  
**4m:** 50041201

MONTEREY OAK 009S

Finish: **Sand**  
 2/3/4 m  
 Plank size: 14,2x100 cm →  
 Repeat: 100 x 100 cm →  
**2m:** 50041177  
**3m:** 50041178  
**4m:** 50041169

MONTEREY OAK 999D

Finish: **Sand**  
 2/3/4 m  
 Plank size: 14,2x100 cm →  
 Repeat: 100 x 100 cm →  
**2m:** 50041179  
**3m:** 50041180  
**4m:** 50041170

OAK CHEVRON 099D

Finish: **Sand**  
 2/3/4 m  
 Plank size: 7 x 35,3 cm →  
 Repeat: 100 x 100 cm →  
**2m:** 50041181  
**3m:** 50041182  
**4m:** 50041171

OAK CHEVRON 907M

Finish: **Sand**  
 2/3/4 m  
 Plank size: 7x35,3 cm →  
 Repeat: 100 x 100 cm →  
**2m:** 50041183  
**3m:** 50041184  
**4m:** 50041172



Thickness: 2,80 mm | Wear layer: 0,20 mm | Weight: 1600 g/m<sup>2</sup>



LAGOS 909D

Finish: **Sand**  
 2 / 3 / 4 m  
 Tile size: 12,5 x 12,5 cm  
 Repeat: 100 x 100 cm  
**2m:** 50041205  
**3m:** 50041206  
**4m:** 50041207



AMADORA 771M

Finish: **Sand**  
 2 / 3 / 4 m  
 Tile size: 20 x 20 cm →  
 Repeat: 100 x 100 cm →  
**2m:** 50041197  
**3m:** 50041194  
**4m:** 50041192



AMADORA 990D

Finish: **Sand**  
 2 / 3 / 4 m  
 Tile size: 20 x 20 cm →  
 Repeat: 100 x 100 cm →  
**2m:** 50041198  
**3m:** 50041193  
**4m:** 50041191



LAGOS 491M

Finish: **Sand**  
 2 / 4 m  
 Tile size: 12,5 x 12,5 cm →  
 Repeat: 100 x 100 cm →  
**2m:** 50042999  
**4m:** 50042998



LAGOS 761M

Finish: **Sand**  
 2 / 3 / 4 m  
 Tile size: 12,5 x 12,5 cm →  
 Repeat: 100 x 100 cm →  
**2m:** 50041202  
**3m:** 50041203  
**4m:** 50041204



LISBON 196M

Finish: **Sand**  
 2 / 3 / 4 m  
 Tile size: 12,5 x 12,5 cm →  
 Repeat: 100 x 100 cm →  
**2m:** 50041208  
**3m:** 50041209  
**4m:** 50041210

**ALGARVE 076M**

Finish: **Sand**  
 2 / 3 / 4 m  
 Tile size: 20 x 20 cm  
 Repeat: 200 x 100 cm  
**2m:** 50046455  
**3m:** 50046442  
**4m:** 50046429



**DAMIER 019D**

Finish: **Sand**  
 2 / 3 / 4 m  
 Tile size: 12,5 x 12,5 cm →  
 Repeat: 100 x 100 cm →  
**2m:** 50041173  
**3m:** 50041174  
**4m:** 50041167



**ALGARVE 090M**

Finish: **Sand**  
 2 / 3 / 4 m  
 Tile size: 20 x 20 cm →  
 Repeat: 200 x 100 cm →  
**2m:** 50046453  
**3m:** 50046440  
**4m:** 50046427



**ALGARVE 970D**

Finish: **Sand**  
 2 / 3 / 4 m  
 Tile size: 20 x 20 cm →  
 Repeat: 200 x 100 cm →  
**2m:** 50046454  
**3m:** 50046441  
**4m:** 50046428



**ALGARVE 730M**

Finish: **Sand**  
 2 / 3 / 4 m  
 Tile size: 20 x 20 cm →  
 Repeat: 200 x 100 cm →  
**2m:** 50046456  
**3m:** 50046443  
**4m:** 50046430





Thickness: 2,80 mm | Wear layer: 0,20 mm | Weight: 1600 g/m<sup>2</sup>



KENT 639M



KENT 639M

Finish: **Sand t**  
 2 / 3 / 4 m  
 Tile size: 20 x 33,3 cm →  
 Repeat: 100 x 100 cm →  
**2m:** 50046457  
**3m:** 50046444  
**4m:** 50046431



KENT 091M

Finish: **Sand**  
 2 / 3 / 4 m  
 Tile size: 20 x 33,3 cm →  
 Repeat: 100 x 100 cm →  
**2m:** 50046458  
**3m:** 50046445  
**4m:** 50046432



MIDAS 793D

Finish: **Sand**  
 2 / 3 / 4 m  
 Size: Allover →  
 Repeat: 100 x 100 cm →  
**2m:** 50046459  
**3m:** 50046446  
**4m:** 50046433



MIDAS 637M

Finish: **Sand**  
 2 / 3 / 4 m  
 Size: Allover →  
 Repeat: 100 x 100 cm →  
**2m:** 50046460  
**3m:** 50046447  
**4m:** 50046434



AGED OAK 909D



Thickness: 2,70 mm | Wear layer: 0,20 mm | Weight: 1510 g/m<sup>2</sup>



**AGED OAK 909D**

Finish: **Highgloss**  
2 / 4 m  
Plank size: 16,6x100 cm →  
Repeat: 100 x 100 cm →  
**2m:** 50033228  
**4m:** 50033227

**FALCO 0759**

Finish: **Highgloss**  
2 / 4 m  
Plank size: 10x100 cm →  
Repeat: 100 x 100 cm →  
**2m:** 50030806  
**4m:** 50030804

**PORTLAND 0072**

Finish: **Highgloss**  
2 / 4 m  
Tile size: 16x16 cm / 33x16 cm / 33x33 cm →  
Repeat: 100 x 100 cm  
**2m:** 50030794  
**4m:** 50030792

**ICE DIAMOND 909M**

Finish: **Highgloss**  
2 / 3 / 4 m  
Tile size: 23,6 x 23,6 / Diagonal 33,33 x 33,33 cm →  
Repeat: 100 x 100 cm  
**2m:** 50033242  
**3m:** 50033244  
**4m:** 50033243

**ICE DIAMOND 8093**

Finish: **Highgloss**  
2 / 3 / 4 m  
Tile size: 23,6 x 23,6 / Diagonal 33,33 x 33,33 cm →  
Repeat: 100 x 100 cm  
**2m:** 50033240  
**3m:** 50033241  
**4m:** 50033221

Prima

DIANA



GOLDEN OAK 977M



**GOLDEN OAK 977M**  
 Finish: **No emboss** 2 / 3 / 4 m  
 Plank size: 10 x 100 cm →  
 Repeat: 100 x 100 cm →  
**2m:** 50046376 **3m:** 50046372 **4m:** 50046368



**BARON 939M**  
 Finish: **No emboss** 2 / 3 / 4 m  
 Plank size: 12 cm x Diff. lengths →  
 Repeat: 100 x 100 cm →  
**2m:** 50034990 **3m:** 50045779 **4m:** 50034989



**CAMEO 2000**  
 Finish: **No emboss** 2 / 3 / 4 m  
 Plank size: 14,2 x 100 cm →  
 Repeat: 100 x 100 cm →  
**2m:** 50026969 **3m:** 50029849 **4m:** 50026968



**GEMO 3060**  
 Finish: **No emboss** 2 / 3 / 4 m  
 Plank size: Diff. plank sizes →  
 Repeat: 100 x 100 cm →  
**2m:** 50026958 **3m:** 50026947 **4m:** 50026942



**LOTUS 099L**  
 Finish: **No emboss** 2 / 3 / 4 m  
 Tile size: Diff. tile sizes →  
 Repeat: 100 x 100 cm →  
**2m:** 50046375 **3m:** 50046371 **4m:** 50046367

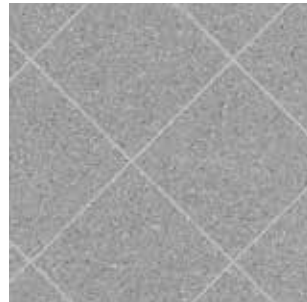

**ELLA 909M**  
 Finish: **No emboss** 2 / 3 / 4 m  
 Tile size: 33,3 x 33,3 cm →  
 Repeat: 100 x 100 cm →  
**2m:** 50046373 **3m:** 50046369 **4m:** 50046365



**ELLA 612M**  
 Finish: **No emboss** 2 / 3 / 4 m  
 Tile size: 33,3 x 33,3 cm →  
 Repeat: 100 x 100 cm →  
**2m:** 50046374 **3m:** 50046370 **4m:** 50046366



CASTLETON 964D



Thickness: 2,50 mm | Wear layer: 0,20 mm | Weight: 1330 g/m<sup>2</sup>



**CAMEO 060S**  
Finish: **Deep Wood + Antislip** 2 / 3 / 4 m  
Plank size: 14,2 x 100 cm →  
Repeat: 100 x 100 cm →  
2m: 50043294 3m: 50043278 4m: 50043262



**CAMEO 690M**  
Finish: **Deep Wood + Antislip** 2 / 3 / 4 m  
Plank size: 14,2 x 100 cm →  
Repeat: 100 x 100 cm →  
2m: 50043293 3m: 50043277 4m: 550043261



**PRIME OAK 909D**  
Finish: **Deep Wood + Antislip** 2 / 3 / 4 m  
Plank size: 12,5 x 150 cm →  
Repeat: 100 x 150 cm →  
2m: 50043291 3m: 50043275 4m: 50043259



**PRIME OAK 949D**  
Finish: **Deep Wood + Antislip** 2 / 3 / 4 m  
Plank size: 12,5 x 150 cm →  
Repeat: 100 x 150 cm →  
2m: 50043292 3m: 50043276 4m: 50043260



**YORVIK 940M**  
Finish: **Deep Wood + Antislip** 2 / 3 / 4 m  
Plank size: 12,5 x 50 cm →  
Repeat: 100 x 100 cm →  
2m: 50043289 3m: 50043273 4m: 50043257



**YORVIK 970D**  
Finish: **Deep Wood + Antislip** 2 / 3 / 4 m  
Plank size: 12,5 x 50 cm →  
Repeat: 100 x 100 cm →  
2m: 50043290 3m: 50043274 4m: 50043258



**CASTLETON 904M**  
Finish: **Sand + Antislip** 2 / 3 / 4 m  
Tile size: 10,8 x 16,2 cm →  
Repeat: 100 x 100 cm →  
2m: 50043296 3m: 50043280 4m: 50043264



**CASTLETON 964D**  
Finish: **Sand + Antislip** 2 / 3 / 4 m  
Tile size: 10,8 x 16,2 cm →  
Repeat: 100 x 100 cm →  
2m: 50043297 3m: 50043281 4m: 50043265



**CASTLETON 909E**  
Finish: **Sand + Antislip** 2 / 3 / 4 m  
Tile size: 10,8 x 16,2 cm →  
Repeat: 100 x 100 cm →  
2m: 50043295 3m: 50043279 4m: 50043263



**PEMBROKE 999D**  
Finish: **Sand + Antislip** 2 / 3 / 4 m  
Tile size: 19,7 x 22 cm →  
Repeat: 100 x 100 cm →  
2m: 50043285 3m: 50043269 4m: 50043253



**PEMBROKE 905M**  
Finish: **Sand + Antislip** 2 / 3 / 4 m  
Tile size: 19,7 x 22 cm →  
Repeat: 100 x 100 cm →  
2m: 50043282 3m: 50043266 4m: 50043250



**PEMBROKE 907M**  
Finish: **Sand + Antislip** 2 / 3 / 4 m  
Tile size: 19,7 x 22 cm →  
Repeat: 100 x 100 cm →  
2m: 50043283 3m: 50043267 4m: 50043251



**PEMBROKE 990M**  
Finish: **Sand + Antislip** 2 / 3 / 4 m  
Tile size: 19,7 x 22 cm →  
Repeat: 100 x 100 cm →  
2m: 50043284 3m: 50043268 4m: 50043252



**PRISM 904M**  
Finish: **Sand + Antislip** 2 / 3 / 4 m  
Tile size: 10,8 x 16,2 cm →  
Repeat: 100 x 100 cm →  
2m: 50043287 3m: 50043271 4m: 50043255



**PRISM 049L**  
Finish: **Sand + Antislip** 2 / 3 / 4 m  
Tile size: 10,8 x 16,2 cm →  
Repeat: 100 x 100 cm →  
2m: 50043288 3m: 50043272 4m: 50043256



**PRISM 994D**  
Finish: **Sand + Antislip** 2 / 3 / 4 m  
Tile size: 10,8 x 16,2 cm →  
Repeat: 100 x 100 cm →  
2m: 50043286 3m: 50043270 4m: 50043254



NEW

**CORNWALL 099M**  
Finish: **Sand + Antislip** 2 / 3 / 4 m  
Plank size: diameter: 8,4 cm →  
Repeat: 100 x 120 cm →  
**2m:**50046242 **3m:**50046231 **4m:**50046220





Thickness: 2,50 mm | Wear layer: 0,20 mm | Weight: 1330 g/m<sup>2</sup>



AVEO 960D

Finish: **Deep Wood + Antislip**  
2 / 3 / 4 m  
Plank size: 10 x 100 cm →  
Repeat: 100 x 100 cm →  
**2m:** 50036609  
**3m:** 50036594  
**4m:** 50036581



AVEO 690D

Finish: **Deep wood + Antislip**  
2 / 3 / 4 m  
Plank size: 10 x 100 cm →  
Repeat: 100 x 100 cm →  
**2m:** 50036608  
**3m:** 50036593  
**4m:** 50036580



CORNWALL 109M

Finish: **Sand + Antislip**  
2 / 3 / 4 m  
Plank size: diameter: 8,4 cm →  
Repeat: 100 x 120 cm →  
**2m:** 50046243  
**3m:** 50046232  
**4m:** 50046221



ARAGON 999E

Finish: **Sand + Antislip**  
2 / 3 / 4 m  
Tile size: 19,7 x 22 cm →  
Repeat: 100 x 100 cm →  
**2m:** 50046240  
**3m:** 50046229  
**4m:** 50046218



ARAGON 090L

Finish: **Sand + Antislip**  
2 / 3 / 4 m  
Tile size: 19,7 x 22 cm →  
Repeat: 100 x 100 cm →  
**2m:** 50046241  
**3m:** 50046230  
**4m:** 50046219



PENDLE 998M

Finish: **Sand + Antislip**  
2 / 3 / 4 m  
Tile size: 12,5 x 50 cm →  
Repeat: 100 x 100 cm →  
**2m:** 50046239  
**3m:** 50046228  
**4m:** 50046217



COTTAGE STONE 190L

Finish: **Tile+ Antislip**  
2 / 3 / 4 m  
Tile size: 23,6 x 23,6 cm →  
Repeat: 100 x 100 cm →  
**2m:** 50046238  
**3m:** 50046227  
**4m:** 50046216

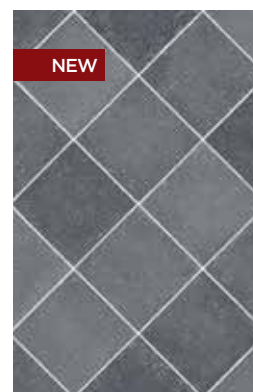

COTTAGE STONE 990D

Finish: **Tile+ Antislip**  
2 / 3 / 4 m  
Tile size: 23,6 x 23,6 cm →  
Repeat: 100 x 100 cm →  
**2m:** 50046236  
**3m:** 50046225  
**4m:** 50046214

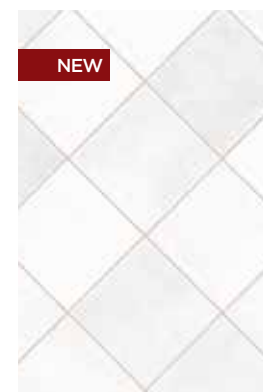

COTTAGE STONE 080S

Finish: **Tile + Antislip**  
2 / 3 / 4 m  
Tile size: 23,6 x 23,6 cm →  
Repeat: 100 x 100 cm →  
**2m:** 50046237  
**3m:** 50046226  
**4m:** 50046215



Thickness: 2,50 mm | Wear layer: 0,20 mm | Weight: 1330 g/m<sup>2</sup>



**ALYA 8046**

Finish: **Sand + Antislip**  
 2 / 3 / 4 m  
 Size: Allover  
 Repeat: 0 x 0 cm  
**2m:**50036606  
**3m:**50036591  
**4m:**50036577



**HI-CLASS 776D**

Finish: **Sand + Antislip**  
 2 / 3 / 4 m  
 Tile size: 25 x 33 cm →  
 Repeat: 100 x 100 cm →  
**2m:**50046244  
**3m:**50046233  
**4m:**50046222



**HI-CLASS 969M**

Finish: **Sand + Antislip**  
 2 / 3 / 4 m  
 Tile size: 25 x 33 cm →  
 Repeat: 100 x 100 cm →  
**2m:**50046245  
**3m:**50046234  
**4m:**50046223

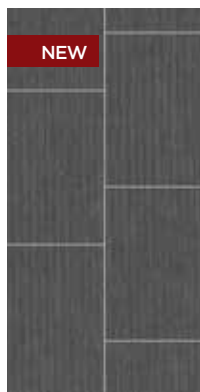

**HI-CLASS 996E**

Finish: **Sand + Antislip**  
 2 / 3 / 4 m  
 Tile size: 25 x 33 cm →  
 Repeat: 100 x 100 cm →  
**2m:**50046246  
**3m:**50046235  
**4m:**50046224



**ALYA 909E**

Finish: **Sand + Antislip**  
 2 / 3 / 4 m  
 Size: Allover →  
 Repeat: 0 x 0 cm ←  
**2m:**50036607  
**3m:**50036592  
**4m:**50036576

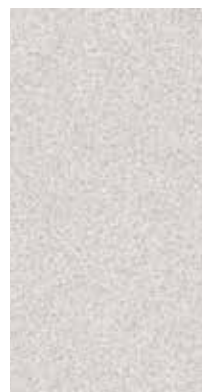

**MATRIX 103L**

Finish: **Sand + Antislip**  
 2 / 3 / 4 m  
 Size: Allover →  
 Repeat: 0 x 0 cm ←  
**2m:**50036619  
**3m:**50036604  
**4m:**50036589

Prima

NOVO



VENICE WOOD 196L



Thickness: 2,40 mm | Wear layer: 0,20 mm | Weight: 1350 g/m<sup>2</sup>



**AVEO 090S**  
Finish: **Sand** 2 / 3 / 4 m →  
Plank size: 10 x 100 cm →  
Repeat: 100 x 100 cm →  
**2m:** 50036908 **3m:** 50036909 **4m:** 50036910



**COLUMBIAN OAK 910M**  
Finish: **Sand** 2 / 4 m →  
Plank size: 20 x 150 cm →  
Repeat: 100 x 150 cm →  
**2m:** 50043804 **4m:** 50040538



**VERO 796L**  
Finish: **Sand** 2 / 4 m →  
Plank size: 14,3 x 100 cm →  
Repeat: 100 x 100 cm →  
**2m:** 50036799 **4m:** 50036800



**GOLDEN OAK 001L**  
Finish: **Sand** 2 / 4 m →  
Plank size: 10 x 100 cm →  
Repeat: 100 x 100 cm →  
**2m:** 50043806 **4m:** 50040540



**GOLDEN OAK 977M**  
Finish: **Sand** 2 / 4 m →  
Plank size: 10 x 100 cm →  
Repeat: 100 x 100 cm →  
**2m:** 50043805 **4m:** 50040539



**AGED OAK 967M**  
Finish: **Sand** 2 / 3 / 4 m →  
Plank size: 16,6 x 100 cm →  
Repeat: 100 x 100 cm →  
**2m:** 50036801 **3m:** 50036802 **4m:** 50036803



**LIME OAK 169M**  
Finish: **Sand** 2 / 4 m →  
Plank size: 20 x 150 cm →  
Repeat: 100 x 150 cm →  
**2m:** 50038096 **4m:** 50036915



**LIME OAK 316M**  
Finish: **Sand** 2 / 4 m →  
Plank size: 20 x 150 cm →  
Repeat: 100 x 150 cm →  
**2m:** 50037668 **4m:** 50036916



**CANYON 967D**  
Finish: **Sand** 2 / 3 / 4 m →  
Plank size: 9,09 x 75 cm →  
Repeat: 100 x 100 cm →  
**2m:** 50038098 **3m:** 50039867 **4m:** 50036919



**LAGOS 910M**  
Finish: **Sand** 2 / 4 m →  
Tile Size: 12,5 x 12,5 cm →  
Repeat: 100 x 100 cm →  
**2m:** 50036791 **4m:** 50036792

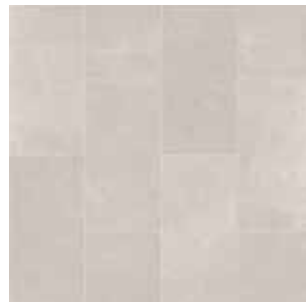

**TIMARU 191S**  
Finish: **Sand** 2 / 4 m →  
Tile Size: 25 x 50 cm →  
Repeat: 100 x 100 cm →  
**2m:** 50043418 **4m:** 50043376



**MONTREAL 194L**  
Finish: **Sand** 2 / 4 m →  
Size: Allover →  
Repeat: 200 x 150 cm →  
**2m:** 50043415 **4m:** 50043373

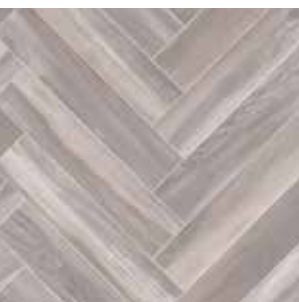

**VENICE WOOD 196L**  
Finish: **Sand** 2 / 4 m →  
Plank size: 11,7 x 56,4 cm →  
Repeat: 100 x 100 cm →  
**2m:** 50036793 **4m:** 50036794



**VENICE TILE 961M**  
Finish: **Sand** 2 / 3 / 4 m →  
Tile Size: 11,7 x 56,4 cm →  
Repeat: 100 x 100 cm →  
**2m:** 50036804 **3m:** 50036805 **4m:** 50036806



**PURE OAK 190L**  
Finish: Sand 2 / 3 / 4 m  
Plank size: 166 x 100 cm →  
Repeat: 100 x 100 cm →  
2m: 50035969 3m: 50035970 4m: 50035264



Thickness: 2,00 mm | Wear layer: 0,20 mm | Weight: 1400 g/m<sup>2</sup>



**OAK CHEVRON 009S**

Finish: **Sand**  
 2 / 3 / 4 m  
 Plank size: 7 x 35,3 cm  
 Repeat: 100 x 100 cm  
**2m:** 50043890  
**3m:** 50043889  
**4m:** 50043888



**OAK CHEVRON 607M**

Finish: **Sand**  
 2 / 3 / 4 m  
 Plank size: 7 x 35,3 cm →  
 Repeat: 100 x 100 cm →  
**2m:** 50043887  
**3m:** 50043886  
**4m:** 50043885



**SUGAR OAK 997L**

Finish: **Sand**  
 2 / 3 / 4 m  
 Plank size: 14,2 x 100 cm →  
 Repeat: 100 x 100 cm →  
**2m:** 50044415  
**3m:** 50044412  
**4m:** 50044409



**PURE OAK 160M**

Finish: **Sand**  
 2 / 3 / 4 m  
 Plank size: 16,6 x 100 cm →  
 Repeat: 100 x 100 cm →  
**2m:** 50035967  
**3m:** 50035968  
**4m:** 50035263



**PURE OAK 670D**

Finish: **Sand**  
 2 / 3 / 4 m  
 Plank size: 16,6 x 100 cm →  
 Repeat: 100 x 100 cm →  
**2m:** 50035971  
**3m:** 50035972  
**4m:** 50035265



**GOLDEN OAK 361M**

Finish: **Sand**  
 2 / 3 / 4 m  
 Plank size: 10 x 100 cm →  
 Repeat: 100 x 100 cm →  
**2m:** 50035953  
**3m:** 50035955  
**4m:** 50035290

WILLOW OAK 636M

Finish: **Sand**

2 / 3 / 4 m

Plank size: 14,3 x 100 cm

Repeat: 100 x 100 cm

**2m:** 50035975

**3m:** 50035976

**4m:** 50035261



HOLLY OAK 001S

Finish: **Sand**  
2 / 3 / 4 m  
Plank size: 10 x 100 cm →  
Repeat: 100 x 100 cm →  
**2m:** 50035957  
**3m:** 50035958  
**4m:** 50035260



HOLLY OAK 136M

Finish: **Sand**  
2 / 3 / 4 m  
Plank size: 10 x 100 cm →  
Repeat: 100 x 100 cm →  
**2m:** 50035959  
**3m:** 50035961  
**4m:** 50035258



LONDON 970M

Finish: **Sand**  
2 / 3 / 4 m  
Tile size: 25 x 25 cm →  
Repeat: 100 x 100 cm →  
**2m:** 50044417  
**3m:** 50044414  
**4m:** 50044411



LONDON 996D

Finish: **Sand**  
2 / 3 / 4 m  
Tile size: 25 x 25 cm →  
Repeat: 100 x 100 cm →  
**2m:** 50044416  
**3m:** 50044413  
**4m:** 50044410

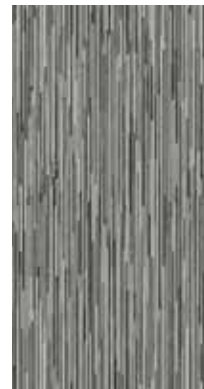

MADURA FINELINE 909D

Finish: **Sand**  
2 / 3 / 4 m  
Plank size: 0,4 cm x diff. lengths →  
Repeat: 100 x 100 cm →  
**2m:** 50035931  
**3m:** 50035930  
**4m:** 50035373





Thickness: 2,00 mm | Wear layer: 0,20 mm | Weight: 1400 g/m<sup>2</sup>

**HOLYWELL 097L**

Finish: **Sand**  
2 / 3 / 4 m  
Tile size: 17,6 x 17,6 cm  
Repeat: 200 x 150 cm  
**2m:** 50046338  
**3m:** 50046336  
**4m:** 50046334



**KENT 909E**

Finish: **Sand**  
2 / 3 / 4 m  
Tile size: 20 x 33,3 cm  
Repeat: 100 x 100 cm  
**2m:** 50035929  
**3m:** 50035928  
**4m:** 50035372

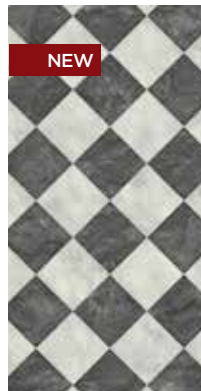

**HOLYWELL 990M**

Finish: **Sand**  
2 / 3 / 4 m  
Tile size: 17,6 x 17,6 cm  
Repeat: 200 x 150 cm  
**2m:** 50046337  
**3m:** 50046335  
**4m:** 50046333



**MIDAS 139L**

Finish: **Sand**  
2 / 3 / 4 m  
Size: Allover  
Repeat: 100 x 100 cm



**MIDAS 769M**

Finish: **Sand**  
2 / 3 / 4 m  
Size: Allover  
Repeat: 100 x 100 cm

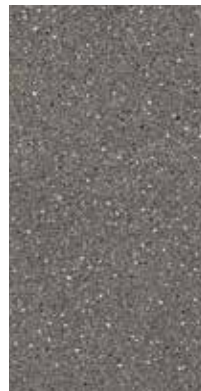

**PATIO 960D**

Finish: **Sand**  
2 / 3 / 4 m  
Size: Allover  
Repeat: 0 x 0 cm  
**2m:** 50035964  
**3m:** 50035966  
**4m:** 50035273



ZINC 993M



Thickness: 2,00 mm | Wear layer: 0,20 mm | Weight: 1250 g/m<sup>2</sup>

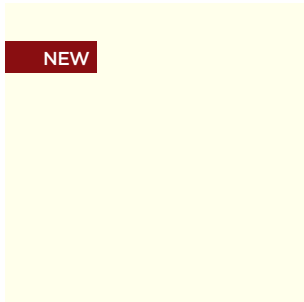

NEW

**SOLID 000S**

Finish: **Sand + Matt** 2 / 4 m →  
 Size: Allover →  
 Repeat: 0 x 0 →  
**2m:** 50046387 **4m:** 50046388



NEW

**SOLID 434M**

Finish: **Sand + Matt** 2 / 4 m →  
 Size: Allover →  
 Repeat: 0 x 0 →  
**2m:** 50046357 **4m:** 50046356



NEW

**SOLID 707M**

Finish: **Sand + Matt** 2 / 4 m →  
 Size: Allover →  
 Repeat: 0 x 0 →  
**2m:** 50046211 **4m:** 50046208

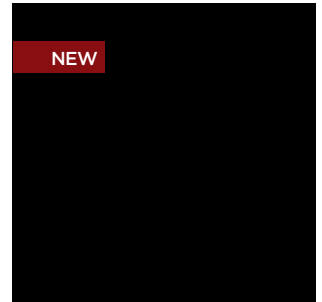

NEW

**SOLID 999E**

Finish: **Sand + Matt** 2 / 4 m →  
 Size: Allover →  
 Repeat: 0 x 0 →  
**2m:** 50046389 **4m:** 50046390



NEW

**SOLID 910M**

Finish: **Sand + Matt** 2 / 4 m →  
 Size: Allover →  
 Repeat: 0 x 0 →  
**2m:** 50046213 **4m:** 50046210



NEW

**SOLID 919D**

Finish: **Sand + Matt** 2 / 4 m →  
 Size: Allover →  
 Repeat: 0 x 0 →  
**2m:** 50046212 **4m:** 50046209

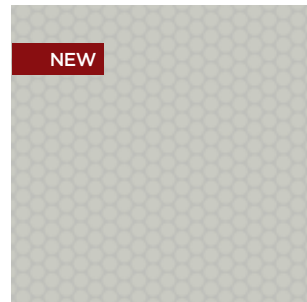

NEW

**SOLID DISC 099L**

Finish: **Sand + Matt** 2 / 4 m →  
 Size: Allover →  
 Repeat: 0 x 0 →  
**2m:** 50046391 **4m:** 50046392

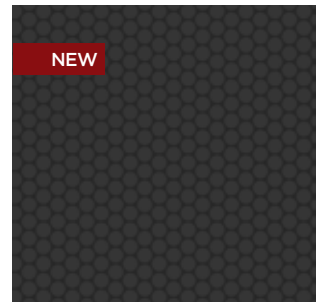

NEW

**SOLID DISC 909D**

Finish: **Sand + Matt** 2 / 4 m →  
 Size: Allover →  
 Repeat: 0 x 0 →  
**2m:** 50046393 **4m:** 50046394

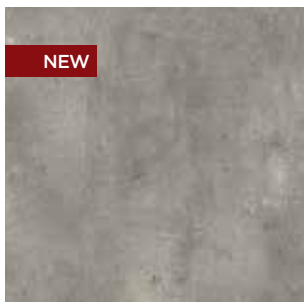

NEW

**ZINC 993M**

Finish: **Sand + Matt** 2 / 3 / 4 m →  
 Size: Allover →  
 Repeat: 100 x 100 cm →  
**2m:** 50046542 **3m:** 50046543 **4m:** 50046544



AGED OAK 271M



Thickness: 2,30 mm | Wear layer: 0,15 mm | Weight: 1330 g/m<sup>2</sup>



**FALCO 7359**  
Finish: **Soft Wood** 2 / 3 / 4 m  
Plank size: 10 x 100 cm →  
Repeat: 100 x 100 cm →  
**2m:**50026804 **3m:**50026767 **4m:**50026798



**FALCO 3959**  
Finish: **Soft Wood** 2 / 3 / 4 m  
Plank size: 10 x 100 cm →  
Repeat: 100 x 100 cm →  
**2m:**50033276 **3m:**50033268 **4m:**50033263



**AGED OAK 271M**  
Finish: **Soft Wood** 2 / 3 / 4 m  
Plank size: 16,6 x 100 cm →  
Repeat: 100 x 100 cm →  
**2m:**50033273 **3m:**50033270 **4m:**50033258



**AGED OAK 691D**  
Finish: **Soft Wood** 2 / 3 / 4 m  
Plank size: 16,6 x 100 cm →  
Repeat: 100 x 100 cm →  
**2m:**50033272 **3m:**50033265 **4m:**50033257



**VERO 3973**  
Finish: **Soft Wood** 2 / 3 / 4 m  
Plank size: 14,3 x 100 cm →  
Repeat: 100 x 100 cm →  
**2m:**50026807 **3m:**50026771 **4m:**50026797



**DALTON 9126**  
Finish: **Soft Wood** 2 / 3 / 4 m  
Plank size: 71 cm x diff. lengths →  
Repeat: 100 x 100 cm →  
**2m:**50026902 **3m:**50026897 **4m:**50026896



**CELINA TILE 990D**  
Finish: **Sand** 2 / 3 / 4 m  
Tile size: 12,5 x 50 cm →  
Repeat: 100 x 100 cm →  
**2m:**50033275 **3m:**50033267 **4m:**50033259



**CELINA TILE 626D**  
Finish: **Sand** 2 / 3 / 4 m  
Tile size: 12,5 x 50 cm →  
Repeat: 100 x 100 cm →  
**2m:**50033274 **3m:**50033266 **4m:**50033260



**MAYA 9035**  
Finish: **Tile** 2 / 3 / 4 m  
Tile size: 25 x 25 →  
Repeat: 100 x 100 cm →  
**2m:**50026810 **3m:**50026779 **4m:**50026793



**ICE DIAMOND 619M**  
Finish: **Tile** 2 / 3 / 4 m  
Tile size: 23,6 x 23,6 /  
Diagonal 33,33 x 33,33 cm →  
Repeat: 100 x 100 cm →  
**2m:**50033277 **3m:**50033269 **4m:**50033264



**SANTINO 9158**  
Finish: **Tile** 2 / 3 / 4 m  
Tile size: Diff. tile sizes →  
Repeat: 100 x 100 cm →  
**2m:**50026811 **3m:**50026780 **4m:**50026795



**SANTINO 1158**  
Finish: **Tile** 2 / 3 / 4 m  
Tile size: Diff. tile sizes →  
Repeat: 100 x 100 cm →  
**2m:**50026808 **3m:**50026777 **4m:**50026792



AGED OAK 967M



Thickness: 2,30 mm | Wear layer: 0,15 mm | Weight: 1365 g/m<sup>2</sup>



**AVEO 239M**

Finish: **Sand** 2 / 3 / 4 m  
 Plank size: 10 x 100 cm →  
 Repeat: 100 x 100 cm →  
 2m: 50036522 3m: 50036531 4m: 50036535



**AVEO 090S**

Finish: **Sand** 2 / 3 / 4 m  
 Plank size: 10 x 100 cm →  
 Repeat: 100 x 100 cm →  
 2m: 50036523 3m: 50036532 4m: 50036536



**AVEO 8023**

Finish: **Sand** 2 / 3 / 4 m  
 Plank size: 10 x 100 cm →  
 Repeat: 100 x 100 cm →  
 2m: 50027164 3m: 50027163 4m: 50027162



**AGED OAK 967M**

Finish: **Sand** 2 / 3 / 4 m  
 Plank size: 16,6 x 100 cm →  
 Repeat: 100 x 100 cm →  
 2m: 50036524 3m: 50036533 4m: 50036534



**LION 2303**

Finish: **Sand** 2 / 3 / 4 m  
 Plank size: 8,4 cm x diff. lengths →  
 Repeat: 100 x 100 cm →  
 2m: 50027170 3m: 50027169 4m: 50027168

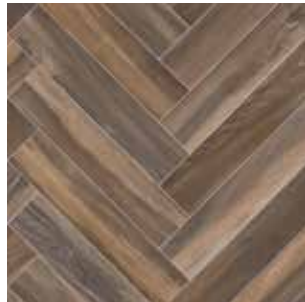

**VENICE WOOD 692D**

Finish: **Sand** 2 / 3 / 4 m  
 Plank size: 11,7 x 56,4 cm →  
 Repeat: 100 x 100 cm →  
 2m: 50036516 3m: 50036525 4m: 50036537



**VENICE TILE 961M**

Finish: **Sand** 2 / 3 / 4 m  
 Tile size: 11,7 x 56,4 cm →  
 Repeat: 100 x 100 cm →  
 2m: 50036518 3m: 50036527 4m: 50036538



**VENICE TILE 990D**

Finish: **Sand** 2 / 3 / 4 m  
 Tile size: 11,7 x 56,4 cm →  
 Repeat: 100 x 100 cm →  
 2m: 50036517 3m: 50036526 4m: 50036542



**CAMEO 1300**

Finish: **Sand** 2 / 3 / 4 m  
 Plank size: 14,2 x 100 cm →  
 Repeat: 100 x 100 cm →  
 2m: 50027158 3m: 50027157 4m: 50027156



**LARA 7409**

Finish: **Sand** 2 / 3 / 4 m  
 Tile size: 25 x 33 cm →  
 Repeat: 100 x 100 cm →  
 2m: 50027149 3m: 50027148 4m: 50027147



**LANCASTER 196M**

Finish: **Sand** 2 / 3 / 4 m  
 Tile size: 25 x 25 cm →  
 Repeat: 100 x 100 cm →  
 2m: 50036521 3m: 50036530 4m: 50036540

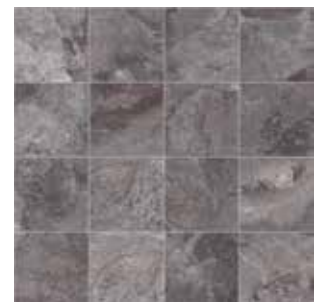

**LANCASTER 965D**

Finish: **Sand** 2 / 3 / 4 m  
 Tile size: 25 x 25 cm →  
 Repeat: 100 x 100 cm →  
 2m: 50036520 3m: 50036529 4m: 50036541



**TRAVERTINE 909M**

Finish: **Sand** 2 / 3 / 4 m  
 Tile size: 25 x 25 cm →  
 Repeat: 100 x 100 cm →  
 2m: 50036519 3m: 50036528 4m: 50036539



**ANJA 6035**

Finish: **Sand** 2 / 3 / 4 m  
 Tile size: 25 x 33 cm →  
 Repeat: 100 x 100 cm →  
 2m: 50027143 3m: 50027142 4m: 50027141



**LARA 8409**

Finish: **Sand** 2 / 3 / 4 m  
 Tile size: 25 x 33 cm →  
 Repeat: 100 x 100 cm →  
 2m: 50027146 3m: 50027145 4m: 50027144

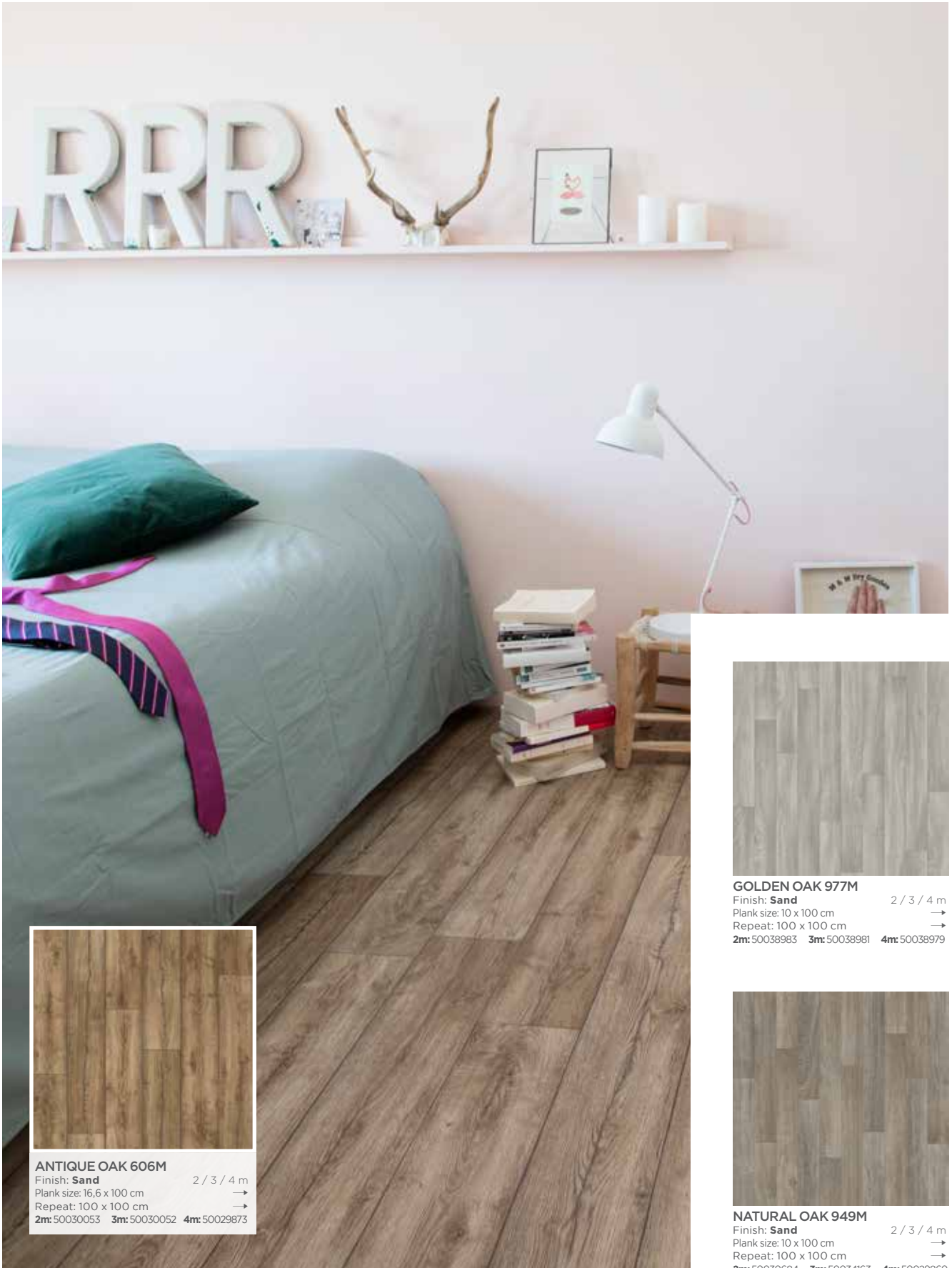

**ANTIQUÉ OAK 606M**  
 Finish: **Sand** 2 / 3 / 4 m  
 Plank size: 16,6 x 100 cm →  
 Repeat: 100 x 100 cm →  
**2m:** 50030053 **3m:** 50030052 **4m:** 50029873



**GOLDEN OAK 977M**  
 Finish: **Sand** 2 / 3 / 4 m  
 Plank size: 10 x 100 cm →  
 Repeat: 100 x 100 cm →  
**2m:** 50038983 **3m:** 50038981 **4m:** 50038979



**NATURAL OAK 949M**  
 Finish: **Sand** 2 / 3 / 4 m  
 Plank size: 10 x 100 cm →  
 Repeat: 100 x 100 cm →  
**2m:** 50030684 **3m:** 50034163 **4m:** 50029860





Thickness: 1,90 mm | Wear layer: 0,15 mm | Weight: 1200 g/m<sup>2</sup>



**BARTEK OAK 266M**  
Finish: **Sand** 2 / 3 / 4 m  
Plank size: 12,5 x 100 cm →  
Repeat: 100 x 100 cm →  
2m: 50028760 3m: 50028759 4m: 50028644



**BEECH PLANK 101S**  
Finish: **Sand** 2 / 3 / 4 m  
Plank size: 6,6 cm x diff. lengths →  
Repeat: 100 x 100 cm →  
2m: 50028412 3m: 50028411 4m: 50028410



**CHALET OAK 006M**  
Finish: **Sand** 2 / 3 / 4 m  
Plank size: 12,5 x 100 cm →  
Repeat: 100 x 100 cm →  
2m: 50028511 3m: 50028510 4m: 50028508



**CHALET OAK 260L**  
Finish: **Sand** 2 / 3 / 4 m  
Plank size: 12,5 x 100 cm →  
Repeat: 100 x 100 cm →  
2m: 50027682 3m: 50027681 4m: 50027680



**CLASSIC OAK 066L**  
Finish: **Sand** 2 / 3 / 4 m  
Plank size: 8,33 x 50 cm →  
Repeat: 100 x 100 cm →  
2m: 50028758 3m: 50028757 4m: 50028643



**GOLDEN OAK 262M**  
Finish: **Sand** 2 / 3 / 4 m  
Plank size: 10 x 100 cm →  
Repeat: 100 x 100 cm →  
2m: 50022177 3m: 50022176 4m: 50022175



**GOLDEN OAK 609L**  
Finish: **Sand** 2 / 3 / 4 m  
Plank size: 10 x 100 cm →  
Repeat: 100 x 100 cm →  
2m: 50028439 3m: 50028438 4m: 50028437



**GOLDEN OAK 960E**  
Finish: **Sand** 2 / 3 / 4 m  
Plank size: 10 x 100 cm →  
Repeat: 100 x 100 cm →  
2m: 50028762 3m: 50028761 4m: 50028646



**HAVANNA OAK 613M**  
Finish: **Sand** 2 / 3 / 4 m  
Plank size: 16,6 x 150 cm →  
Repeat: 100 x 150 cm →  
2m: 50039504 3m: 50039500 4m: 50039496



**HAVANNA OAK 991M**  
Finish: **Sand** 2 / 3 / 4 m  
Plank size: 16,6 x 150 cm →  
Repeat: 100 x 150 cm →  
2m: 50039503 3m: 50039499 4m: 50039495



**NATURAL OAK 236L**  
Finish: **Sand** 2 / 3 / 4 m  
Plank size: 10 x 100 cm →  
Repeat: 100 x 100 cm →  
2m: 50030670 3m: 50034162 4m: 50029861



**NATURAL OAK 101S**  
Finish: **Sand** 2 / 4 m  
Plank size: 10 x 100 cm →  
Repeat: 100 x 100 cm →  
2m: 50031463 4m: 50029862



**PURE OAK 009S**  
Finish: **Sand** 2 / 3 / 4 m  
Plank size: 16,6 x 100 cm →  
Repeat: 100 x 100 cm →  
2m: 50040080 3m: 50040076 4m: 50040068



**SILK OAK 639M**  
Finish: **Sand** 2 / 3 / 4 m  
Plank size: 16,6 x 100 cm →  
Repeat: 100 x 100 cm →  
2m: 50031254 3m: 50033005 4m: 50029864



**SILK OAK 973M**  
Finish: **Sand** 2 / 3 / 4 m  
Plank size: 16,6 x 100 cm →  
Repeat: 100 x 100 cm →  
2m: 50031464 3m: 50030270 4m: 50029863



**STOCK OAK 646E**  
Finish: **Sand** 2 / 3 / 4 m  
Plank size: 12,5 x 100 cm →  
Repeat: 100 x 100 cm →  
2m: 50031191 3m: 50031190 4m: 50030074

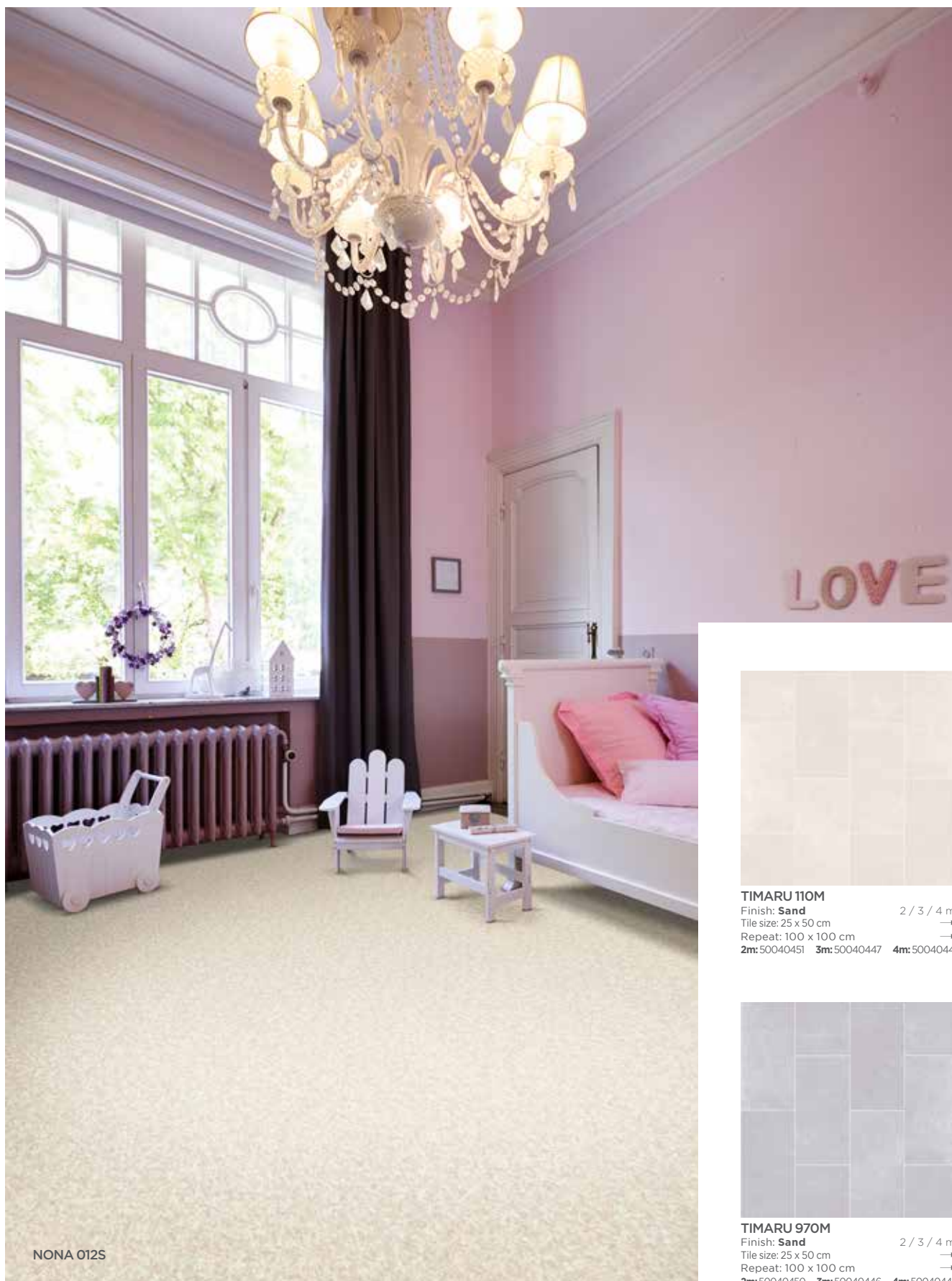

NONA 0125



**TIMARU 110M**  
Finish: **Sand** 2 / 3 / 4 m  
Tile size: 25 x 50 cm →  
Repeat: 100 x 100 cm →  
**2m:**50040451 **3m:**50040447 **4m:**50040443



**TIMARU 970M**  
Finish: **Sand** 2 / 3 / 4 m  
Tile size: 25 x 50 cm →  
Repeat: 100 x 100 cm →  
**2m:**50040450 **3m:**50040446 **4m:**50040442



Thickness: 1,90 mm | Wear layer: 0,15 mm | Weight: 1200 g/m<sup>2</sup>

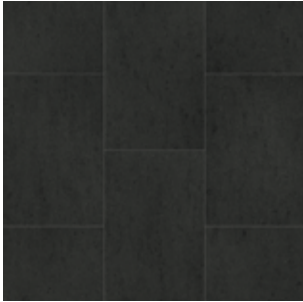

**ARCO 990D**  
Finish: **Sand** 2 / 4 m →  
Tile size: 33,3 x 50 cm →  
Repeat: 100 x 100 cm →  
2m: 50030049 4m: 50029870

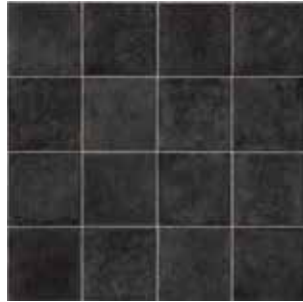

**MALAGA 909E**  
Finish: **Sand** 2 / 3 / 4 m →  
Tile size: 25 x 25 cm →  
Repeat: 100 x 100 cm →  
2m: 50028421 3m: 50028420 4m: 50028419



**KENT 900D**  
Finish: **Sand** 2 / 3 / 4 m →  
Tile size: 20 x 33,3 cm →  
Repeat: 100 x 100 cm →  
2m: 50028517 3m: 50028516 4m: 50028515

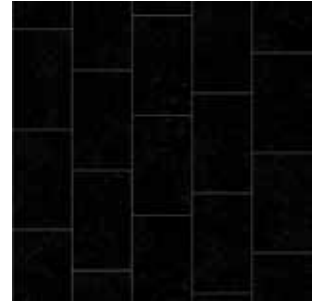

**KENT 909E**  
Finish: **Sand** 2 / 3 / 4 m →  
Tile size: 20 x 33,3 cm →  
Repeat: 100 x 100 cm →  
2m: 50022113 3m: 50022152 4m: 50022112



**DUNDEE 991E**  
Finish: **Sand** 2 / 4 m →  
Tile size: 12,5 x 12,5 cm →  
Repeat: 100 x 100 cm →  
2m: 50028754 4m: 50028641

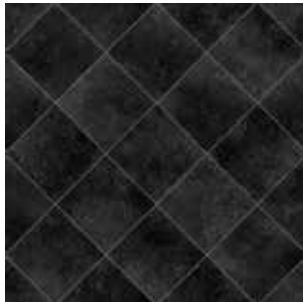

**TOULOUSE 009E**  
Finish: **Sand** 2 / 3 / 4 m →  
Tile size: Tile size: 23,5 x 23,5 cm →  
/ Diagonal: 33,3 x 33,3 cm →  
Repeat: 100 x 100 cm →  
2m: 50022356 3m: 50022355 4m: 50022354



**RIVA 911D**  
Finish: **Sand** 2 / 3 / 4 m →  
Tile size: Diff. tile sizes →  
Repeat: 100 x 100 cm →  
2m: 50028750 3m: 50028749 4m: 50028640



**ZINC 993M**  
Finish: **Sand** 2 / 3 / 4 m →  
Size: Allover →  
Repeat: 100 x 100 cm →  
2m: 50030702 3m: 50033349 4m: 50029853



**EXETER 991M**  
Finish: **Sand** 2 / 3 / 4 m →  
Tile size: 20 x 33,3 cm →  
Repeat: 100 x 100 cm →  
2m: 50039506 3m: 50039502 4m: 50039498



**LAGOS 107M**  
Finish: **Sand** 2 / 3 / 4 m →  
Tile size: 12,5 x 12,5 cm →  
Repeat: 100 x 100 cm →  
2m: 50040081 3m: 50040077 4m: 50040069



**LAGOS 901L**  
Finish: **Sand** 2 / 3 / 4 m →  
Tile size: 12,5 x 12,5 cm →  
Repeat: 100 x 100 cm →  
2m: 50040082 3m: 50040078 4m: 50040070

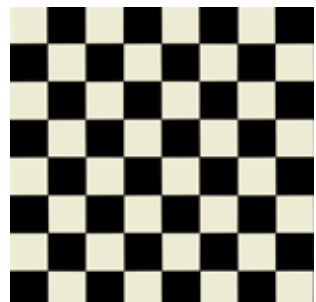

**DAMIER 019D**  
Finish: **Sand** 2 / 3 / 4 m →  
Tile size: 12,5 x 12,5 cm →  
Repeat: 100 x 100 cm →  
2m: 50028418 3m: 50028417 4m: 50028416



**ZALA 997M**  
Finish: **Sand** 2 / 3 / 4 m →  
Tile size: 25 x 25 cm →  
Repeat: 100 x 100 cm →  
2m: 50039505 3m: 50039501 4m: 50039497

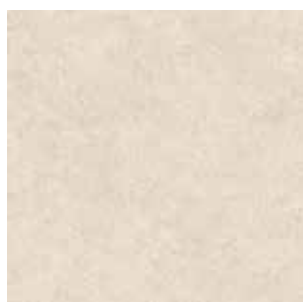

**CHARLOTTE 019S**  
Finish: **Sand** 2 / 3 / 4 m →  
Size: Allover →  
Repeat: 0 x 0 cm ←  
2m: 50028756 3m: 50028755 4m: 50028642



**DISA 101S**  
Finish: **Sand** 2 / 3 / 4 m →  
Size: Allover →  
Repeat: 100 x 100 cm →  
2m: 50040083 3m: 50040079 4m: 50040071



**NONA 012S**  
Finish: **Sand** 2 / 3 / 4 m →  
Size: Allover →  
Repeat: 0 x 0 cm ←  
2m: 50030047 3m: 50030046 4m: 50029869



SEKANNA 1195



**BARON 3927**  
 Finish: **No Emboss** 2 / 3 / 4 m  
 Plank size: 12 cm x diff. lengths →  
 Repeat: 100 x 100 cm →  
**2m:** 50027590 **3m:** 50027589 **4m:** 50027588



**BEECH PLANK 001M**  
 Finish: **No Emboss** 2 / 3 / 4 m  
 Plank size: 6,6 cm x diff. lengths →  
 Repeat: 100 x 100 cm →  
**2m:** 50027593 **3m:** 50027592 **4m:** 50027591



**BLOCK 2047**  
 Finish: **No Emboss** 2 / 3 / 4 m  
 Plank size: 16,2 x 16,2 cm →  
 Repeat: 100 x 100 cm →  
**2m:** 50027587 **3m:** 50027586 **4m:** 50027585



**CAMEO 3100**  
 Finish: **No Emboss** 2 / 3 / 4 m  
 Plank size: 14,2 x 100 cm →  
 Repeat: 100 x 100 cm →  
**2m:** 50027572 **3m:** 50027569 **4m:** 50027568



**CATAL 2041**  
 Finish: **No Emboss** 2 / 3 / 4 m  
 Plank size: 10 cm x diff. lengths →  
 Repeat: 100 x 100 cm →  
**2m:** 50027603 **3m:** 50027601 **4m:** 50027602



**EOS 2155**  
 Finish: **No Emboss** 2 / 3 / 4 m  
 Plank size: 6,2 cm x diff. lengths →  
 Repeat: 100 x 100 cm →  
**2m:** 50027560 **3m:** 50027555 **4m:** 50027556



**EXTON 4176**  
 Finish: **No Emboss** 2 / 2,5 / 3 / 3,5 / 4 m  
 Plank size: 16,6 x 100 cm →  
 Repeat: 100 x 100 cm →  
**2m:** 50027547 **2,5m:** 50027549 **3m:** 50027548  
**3,5m:** 50027550 **4m:** 50027545



**GEMO 4160**  
 Finish: **No Emboss** 2 / 3 / 4 m  
 Plank size: Diff. plank sizes →  
 Repeat: 100 x 100 cm →  
**2m:** 50027559 **3m:** 50027557 **4m:** 50027558



**MARVIN 1001**  
 Finish: **No Emboss** 2 / 3 / 4 m  
 Plank size: 10 cm x diff. lengths →  
 Repeat: 100 x 100 cm →  
**2m:** 50027571 **3m:** 50027567 **4m:** 50027570



**OAK PLANK 069L**  
 Finish: **No Emboss** 2 / 3 / 4 m  
 Plank size: 12,5 x 100 cm →  
 Repeat: 100 x 100 cm →  
**2m:** 50027596 **3m:** 50027595 **4m:** 50027594



**LOTUS 7083**  
 Finish: **No Emboss** 2 / 3 / 4 m  
 Tile size: Diff. tile sizes →  
 Repeat: 100 x 100 cm →  
**2m:** 50027554 **3m:** 50027546 **4m:** 50027544



**TOSCANA 0148**  
 Finish: **No Emboss** 2 / 3 / 4 m  
 Tile size: 16,5 x 16,5 cm →  
 Repeat: 100 x 100 cm →  
**2m:** 50027575 **3m:** 50027574 **4m:** 50027573



**SEKANNA 1195**  
 Finish: **No Emboss** 2 / 3 / 4 m  
 Tile size: Broken stone →  
 Repeat: 100 x 100 cm →  
**2m:** 50027581 **3m:** 50027580 **4m:** 50027579



**SEKANNA 3495**  
 Finish: **No Emboss** 2 / 3 / 4 m  
 Tile size: Broken stone →  
 Repeat: 100 x 100 cm →  
**2m:** 50027584 **3m:** 50027583 **4m:** 50027582



**SELBY 124M**  
 Finish: **No Emboss** 2 / 3 / 4 m  
 Tile size: Broken stone →  
 Repeat: 100 x 100 cm →  
**2m:** 50031107 **3m:** 50031445 **4m:** 50031106

	USAGE CLASSIFICATION	BACKING	TOTAL THICKNESS	WEAR LAYER	PU LACQUER	STANDARD LENGTH	TOTAL WEIGHT	LIGHT STABILITY
<b>ULTRA</b>								
Puretex	33 - 42	TEXB	3,00 mm	0,55 mm	yes	30 m	2160 g/m <sup>2</sup>	≥ 6
Supreme	23 - 32 - 41	TEXB	2,90 mm	0,40 mm	yes	28 m	1950 g/m <sup>2</sup>	≥ 6
Blacktex	23 - 32 - 41	TEXB Black	2,80 mm	0,40 mm	yes	30 m	1950 g/m <sup>2</sup>	≥ 6
Soho	23 - 32 - 41	TEXB Black	2,80 mm	0,40 mm	yes	30 m	1950 g/m <sup>2</sup>	≥ 6
<b>OPTIMA</b>								
Hightex	23 - 31	TEXB	4,30 mm	0,30 mm	yes	20 m	2000 g/m <sup>2</sup>	≥ 6
Nobletex	23 - 31	TEXB	4,30 mm	0,30 mm	yes	20 m	2000 g/m <sup>2</sup>	≥ 6
Sherwood Oak	23 - 31	PB	3,20 mm	0,30 mm	yes	30 m	2000 g/m <sup>2</sup>	≥ 6
Silvertex	23 - 31	TEXB Silver	2,50 mm	0,30 mm	yes	30 m	1600 g/m <sup>2</sup>	≥ 6
Ultratex	23 - 31	TEXB	4,00 mm	0,25 mm	no	25 m	2450 g/m <sup>2</sup>	≥ 6
Dynasty	23 - 31	PB	3,60 mm	0,25 mm	no	25 m	2200 g/m <sup>2</sup>	≥ 6
Cocoon	23 - 31	PB	3,00 mm	0,25 mm	yes	30 m	1750 g/m <sup>2</sup>	≥ 6
Trento	23 - 31	CB	2,80 mm	0,25 mm	yes	30 m	1650 g/m <sup>2</sup>	≥ 6
Feelings	23 - 31	PB	2,70 mm	0,25 mm	no	30 m	1750 g/m <sup>2</sup>	≥ 6
Cosytex	23 - 31	TEXB	2,50 mm	0,25 mm	no	30 m	1550 g/m <sup>2</sup>	≥ 6
Quintex	23 - 31	TEXB	2,50 mm	0,25 mm	yes	30 m	1550 g/m <sup>2</sup>	≥ 6
Tex-Style	23 - 31	TEXB	2,50 mm	0,25 mm	no	30 m	1550 g/m <sup>2</sup>	≥ 6
Pietro	23 - 31	PB	2,25 mm	0,25 mm	yes	25 m	1700 g/m <sup>2</sup>	≥ 6
<b>PRIMA</b>								
Designer-Tex	22	TEXB	3,00 mm	0,20 mm	yes	25 m	1600 g/m <sup>2</sup>	≥ 6
Actual Plus	22	CB	2,80 mm	0,20 mm	no	25 m	1530 g/m <sup>2</sup>	≥ 6
Bartesa	22	CB	2,80 mm	0,20 mm	no	30 m	1600 g/m <sup>2</sup>	≥ 6
Inspire	22	CB	2,80 mm	0,20 mm	no	30 m	1500 g/m <sup>2</sup>	≥ 6
Plaza	22	CB	2,80 mm	0,20 mm	no	30 m	1600 g/m <sup>2</sup>	≥ 6
Passion	22	CB	2,70 mm	0,20 mm	yes	25 m	1510 g/m <sup>2</sup>	≥ 6
Diana	22	CB	2,60 mm	0,20 mm	no	35 m	1600 g/m <sup>2</sup>	≥ 6
Artex	22	TEXB	2,50 mm	0,20 mm	yes	25 m	1330 g/m <sup>2</sup>	≥ 6
Safe-Tex	22	TEXB	2,50 mm	0,20 mm	yes	25 m	1330 g/m <sup>2</sup>	≥ 6
Novo	22	CB	2,40 mm	0,20 mm	no	30 m	1350 g/m <sup>2</sup>	≥ 6
Smartex	22	TEXB	2,00 mm	0,20 mm	no	30 m	1400 g/m <sup>2</sup>	≥ 6 - 7
Fairplay	22	CB	2,00 mm	0,20 mm	yes	30 m	1250 g/m <sup>2</sup>	≥ 6
Rimini	21	CB	2,30 mm	0,15 mm	no	30 m	1330 g/m <sup>2</sup>	≥ 6
Turbo	21	CB	2,30 mm	0,15 mm	no	30 m	1365 g/m <sup>2</sup>	≥ 6 - 7
Atlantic	21	CB	1,90 mm	0,15 mm	no	32 m	1200 g/m <sup>2</sup>	≥ 6
Start	21	TB	1,30 mm	0,15 mm	no	40 m	1180 g/m <sup>2</sup>	≥ 6 - 7

DIMENSIONAL STABILITY	RESIDUAL INDENTATION	IMPACT SOUND	REACTION TO FIRE	SLIP RESISTANCE	RESIDENTIAL WARRANTY	CE MARK
≤ 0,40 %	≤ 0,20 mm	Δ Lw 16 dB	Bfl-s1	R10	15 years	450-TC0013-1
≤ 0,40 %	≤ 0,20 mm	Δ Lw 16 dB	Bfl-s1	R10	10 years	450-TC0013-1
≤ 0,40 %	≤ 0,20 mm	Δ Lw 15 dB	Bfl-s1	R10	10 years	450-TC0013-1
≤ 0,40 %	≤ 0,20 mm	Δ Lw 15 dB	Bfl-s1	R10	10 years	450-TC0013-1
≤ 0,40 %		Δ Lw 21 dB	Cfl-s1	R11	8 years	641-TC0013-1
≤ 0,40 %		Δ Lw 21 dB	Cfl-s1	R11	8 years	641-TC0013-1
≤ 0,40 %	≤ 0,35 mm	Δ Lw 19 dB	Bfl-s1	R10	8 years	450-CC0013-1
≤ 0,40 %	≤ 0,35 mm	Δ Lw 15 dB	Bfl-s1	R10	8 years	450-TC0013-1
≤ 0,40 %			Bfl-s1	R10	7 years	450-TC0013-1
≤ 0,40 %	≤ 0,35 mm	Δ Lw 19 dB	Bfl-s1	R10	7 years	450-CC0013-1
≤ 0,40 %	≤ 0,35 mm	Δ Lw 16 dB	Bfl-s1	R10	7 years	450-CC0013-1
≤ 0,40 %	≤ 0,35 mm	Δ Lw 16 dB	Bfl-s1	R10	7 years	450-CC0013-1
≤ 0,40 %	≤ 0,35 mm	Δ Lw 13 dB	Bfl-s1	R10	7 years	450-CC0013-1
≤ 0,40 %	≤ 0,35 mm	Δ Lw 16 dB	Bfl-s1	R10	7 years	450-TC0013-1
≤ 0,40 %	≤ 0,35 mm	Δ Lw 16 dB	Bfl-s1	R10	7 years	450-TC0013-1
≤ 0,40 %	≤ 0,35 mm	Δ Lw 16 dB	Bfl-s1	R10	7 years	450-TC0013-1
≤ 0,40 %	≤ 0,35 mm	Δ Lw 13 dB	Bfl-s1	R10	7 years	450-FC0013-1
≤ 0,40 %	≤ 0,35 mm		Bfl-s1	R11	5 years	450-TC0013-1
≤ 0,40 %	≤ 0,35 mm	Δ Lw 14 dB	Bfl-s1	R10	5 years	450-CC0013-1
≤ 0,40 %	≤ 0,35 mm	Δ Lw 16 dB	Bfl-s1	DS	5 years	450-CC0013-1
≤ 0,40 %	≤ 0,35 mm	Δ Lw 16 dB	Bfl-s1	R10	5 years	450-CC0013-1
≤ 0,40 %	≤ 0,35 mm	Δ Lw 16 dB	Bfl-s1	R10	5 years	450-CC0013-1
≤ 0,40 %	≤ 0,35 mm	Δ Lw 14 dB	Bfl-s1	DS	5 years	450-CC0013-1
≤ 0,40 %	≤ 0,35 mm	Δ Lw 16 dB	Bfl-s1	DS	5 years	450-CC0013-1
≤ 0,40 %	≤ 0,35 mm	Δ Lw 15 dB	Bfl-s1	R11	5 years	641-TC0013-1
≤ 0,40 %	≤ 0,35 mm	Δ Lw 15 dB	Bfl-s1	R11	5 years	450-TC0013-1
≤ 0,40 %	≤ 0,35 mm	Δ Lw 16 dB	Bfl-s1	R10	5 years	450-CC0013-1
≤ 0,40 %	≤ 0,35 mm	Δ Lw 14 dB	Bfl-s1	R10	5 years	450-TC0013-1
≤ 0,40 %	≤ 0,35 mm	Δ Lw 10 dB	Bfl-s1	R10	5 years	450-CC0013-1
≤ 0,40 %	≤ 0,35 mm	Δ Lw 12 dB	Bfl-s1	R10	5 years	450-CC0013-1
≤ 0,40 %	≤ 0,35 mm	Δ Lw 13 dB	Bfl-s1	R10	5 years	450-CC0013-1
≤ 0,40 %	≤ 0,35 mm	Δ Lw 10 dB	Bfl-s1	R10	5 years	450-CC0013-1
≤ 0,40 %	≤ 0,35 mm	Δ Lw 10 dB	Bfl-s1	DS	5 years	450-CC0013-1

1. **Storage & handling**
2. **Subfloor**
3. **Installation**
4. **After installation**
5. **Maintenance**

## 1. STORAGE & HANDLING

The information below is provided for anyone fitting a Beauflor cushion vinyl floor covering. Beauflor suggests that wherever possible the purchaser uses a professional installer in order to obtain the best results. Please read the complete instructions prior to fitting our vinyl floor covering. Failure to follow our instructions may affect your warranty so it is important to fully understand what is required before installation begins.

Cushion vinyl flooring is intended for interior use only. To select the most appropriate product in the Beauflor collection you should consider the amount of wear and tear it will receive in the area you are going to use it. Softer vinyl flooring is not suitable for areas which receive heavy foot traffic, like hallways, or where it is likely to be subject to heavy, focused, loads like those from casters or wheels.

Beauflor vinyl flooring must be stored indoors and protected from the weather. The storage area must be dry and free from direct sunlight with an ambient temperature between 0°C and 30°C. To avoid the vinyl flooring becoming yellow, ensure that the storage area is free of any contamination or pollution. Take care to avoid rough handling. If the material is pre-cut and then stored for some time, it must be rolled face out around a cardboard tube before installation, not piled-up or flattened under a heavy weight. Two metre wide rolls should be stored upright and securely fastened, rolls above two metres should be stored horizontally and not stacked.

**If you wish to receive our installation guidelines in German, French or Dutch, please check our website.**  
[www.beauflor.com](http://www.beauflor.com)

## Visual inspection

Before installation, always check that the product is the one you ordered in terms of specification, design and colour. At the same time carefully inspect the material for any visible damages and defects. Although Beauflor rolls are inspected before leaving the factory, it can happen that defects are not detected. In such case, contact your Beauflor distributor for assistance.

Beauflor will not pay labour charges on claims filed for materials installed with obvious visible defects or damage caused by wrong transport, storage and/or handling.

## Acclimatisation

Beauflor floorings and adhesives must be kept for conditioning for 24 - 48 hours prior to installation, at a temperature of 18 - 29°C and a relative humidity of 50-60%. They should then be left for a further 24 - 48 hours, after fitting, before use.

It is recommended that the material is pre-cut (accurately) to fit the room 24 hours prior to installation. Roll the material face out again but be careful not to damage the surface while handling the roll (do not roll the material face in, until taking it into the room for installation). Before installation, we recommend that the cushioned floor is laid flat and left for 2 hours at a room temperature of +18°C. If it is not possible to do this then the flooring should be loosely rolled and left in the room where it is to be installed for at least 24 hours. This will make the floor more flexible and easier to handle.



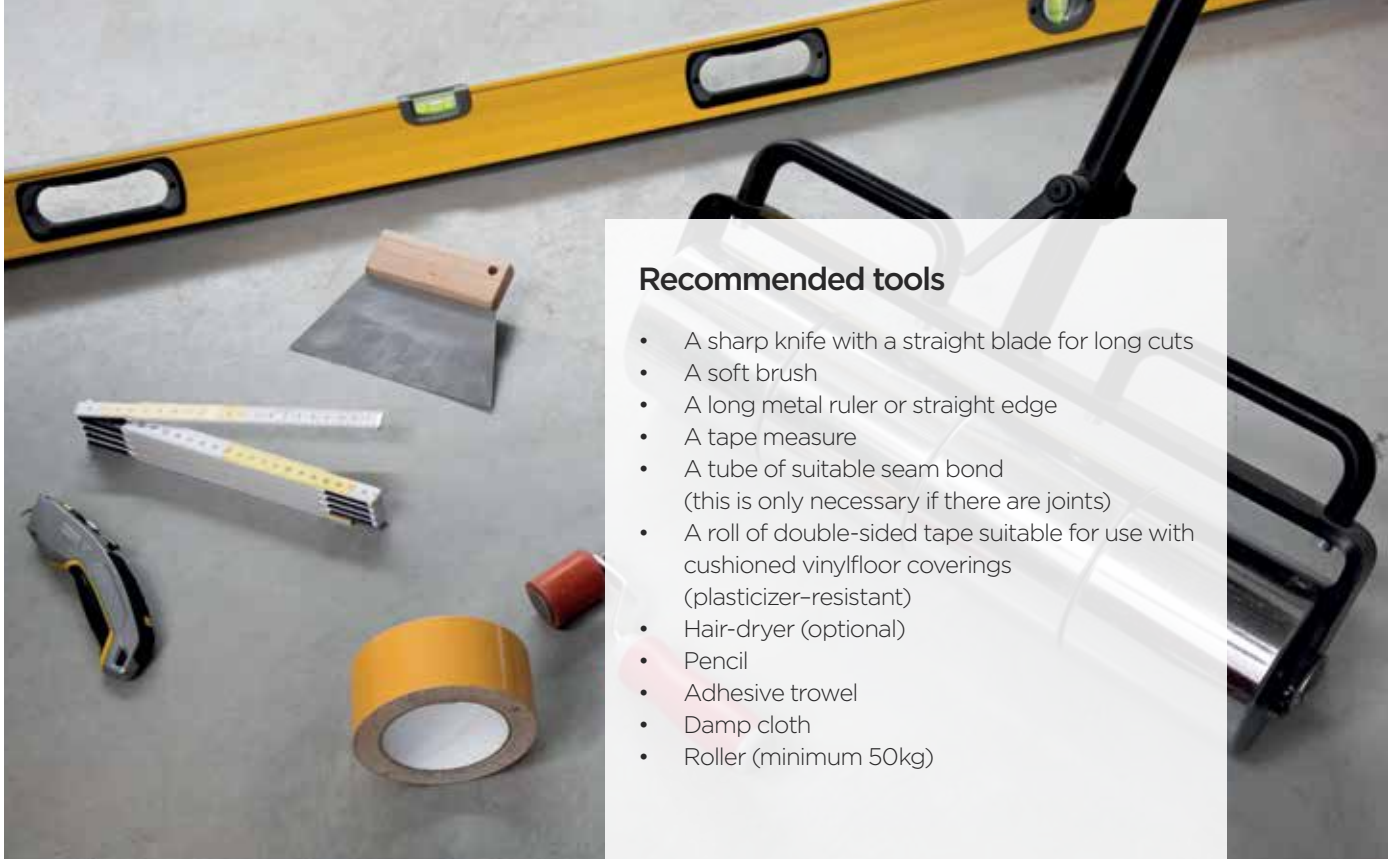

### Recommended tools

- A sharp knife with a straight blade for long cuts
- A soft brush
- A long metal ruler or straight edge
- A tape measure
- A tube of suitable seam bond (this is only necessary if there are joints)
- A roll of double-sided tape suitable for use with cushioned vinyl floor coverings (plasticizer-resistant)
- Hair-dryer (optional)
- Pencil
- Adhesive trowel
- Damp cloth
- Roller (minimum 50kg)

## 2. SUBFLOOR

### Underfloor heating

All Beauflor floorcoverings are suitable for use over underfloor heating systems, providing the heating system has been installed properly. The heating system should have an automatic cut-off to ensure that the temperature never exceeds 27°C. This applies to both heated water systems and electrical systems.

Ensure that the underfloor heating is working correctly prior to fitting the floor covering. The underfloor heating must be switched off for 48 hours prior to and 48 hours after the installation of the vinyl flooring. During this period an alternative form of heating should be provided to maintain a room temperature of 18°C - 30°C. After installation, the temperature of the underfloor heating should be raised gradually, in increments of 5°C per day, until the desired level.

### Conditions

Subfloors must be absolutely level, clean and free from grit, dust, grease, oil, polish & old adhesive. Solvent-based products, petroleum, pigmented materials on or in the subfloor can permanently stain vinyl floor covering, that's why the subfloor must be free from paint, varnish, oils, solvents, wax, hardening compounds in mastic, asphalt and other similar materials.

Imperfections in the subfloor will affect the final appearance and performance of cushioned flooring. Any particles that could compromise the quality of bonding with the adhesive must be removed.

It is essential that the subfloor is dry. Dampness can cause discolouration to the flooring. The humidity of the subfloor must meet the standard technical requirements valid in the country where the flooring is to be installed. If in doubt, take a hygrometer reading to check the level of dampness. A maximum hygrometer reading of 75% RH is recommended.

## 3. INSTALLATION

### Fitting your floor

1. Rough cut the material to size leaving about 5cm all round for final trimming in. If more than one piece of flooring is needed, cut the pieces to length but add an amount equal to the pattern match to each piece, plus the 5cm trimming allowance.
2. Line up the cut piece to your selected starting wall. The material is laid with the 5cm over-cut running up the walls, ensuring that the pattern runs parallel to the wall.
3. It is important to cut the floor in gradually. Several small trimming cuts are better than attempting one cut and will result in a better finish. Always hold the knife perpendicular to the floor to keep a straight cut finish.
4. With the material now lying flat around the fittings and corners, the final cutting along the wall lengths can be carried out. Push the flooring into the joint between the wall and floor with a straight edge and cut off small strips at a time, gradually working the material down to the floor keeping the blade tight against the skirting board and held as near the vertical position as possible.
5. Avoid trimming in too tightly as this will prevent the material lying flat (as a general rule leave a gap of 2 - 3mm between the edge of the floor and the skirting board to allow for normal movement, this will avoid any buckling due to room expansion/contraction).
6. Release any trapped air by sweeping with a soft broom.
7. To allow for the movement of heavy appliances (fridges/ washing machines/cookers) it is important to fully adhere the vinyl to the floor in the area behind where the appliance will stand. This band should be at least 5cm deep and run beyond the full width of the appliance, where the floor meets the wall. This minimizes the risk of pulling up the flooring during movement. If heavy appliances are to be regularly moved placing them on an off cut of vinyl or on a piece of hardboard should be considered. This will further reduce the risk of damage to the flooring.

### 3. INSTALLATION Continued...

#### Seam cutting

#### Additional items required:

- Low-tack masking or clear adhesive tape.
- Acrylic adhesive and fine notched trowel or a double-sided adhesive tape suitable for vinyl flooring.
- Chemical vinyl seam bond (Cold welding fluid Type A).

#### Follow these steps:

1. Fit the largest of the rough-cut pieces in accordance with above guidelines.
2. Lay the next largest rough-cut piece so that it overlaps the first by 35-50mm, ensuring that the pattern matches (4m width only): adjacent sheet widths should be reversed to minimize any variations in the shade which may become apparent.
3. Fit as above.
4. To cut the seam place your steel rule or straight edge so that the guiding edge lies over both edges of the overlapping material. Hold firmly and cut through both thicknesses simultaneously keeping the knife as vertical as possible to the flooring to create a closely butting seam (This will require gradual cutting - do not attempt to accomplish in one stroke.)

#### Adhering vinyl to subfloor

Generally, installations requiring only one sheet of flooring material, which is less than 20m<sup>2</sup> do not require full adhesion. Installations over 20m<sup>2</sup> are better fully adhered especially if they involve more than one piece of flooring.

The maximum room size for loose laying Beauflor flooring is 20m for PVC backed products; for Tex Bac products loose lay up to 45m. Please refer to the table below for loose lay guidelines. Beauflor does not recommend any loose laying of Flexxtreme products! (Pietro/Supreme).

#### Adhering vinyl to subfloor Perimeter adhesion

We do not recommend perimeter adhesion of Beauflor Vinyl floor coverings. However double-sided tape (suitable for resilient residential vinyl) can be used in doorways to ensure the vinyl lies flat. Alternatively the floor can be held in place under a suitable threshold strip.

#### Full adhesion

Installations requiring full adhesion are best carried out by a professional installer. However, as a general guideline : After applying a suitable adhesive in accordance with the manufacturer's instructions, allow the adhesive to cure until it reaches its initial bonding strength, before putting the floor covering in place. Ensure that the sheet is flat, smoothing out bubbles, compressions and tensions. Check that the seams are joined tightly together. Do not try to compress seams that are curling. If the sheets are curling it is an indication that the sheets are not joined together correctly.

#### Additional tools/items needed:

- An acrylic flooring adhesive (rubber/neoprene adhesives must not be used)
- A fine notched spreader
- An old blanket

#### Single piece installation

After fitting, turn back the flooring to expose about half of the subfloor. Apply the adhesive to the subfloor in accordance with the adhesive manufacturer's instructions. Replace the flooring material slowly and carefully over the prepared subfloor without trapping air bubbles. Turn back the other half and follow the same procedure. Roll the flooring with a 50kg flooring roller to push out any trapped air bubbles.

Collection	Subfloor preparation	Loose lay** (without glue or adhesive)	Semi loose lay*** (with double-sided adhesive or velcro at the periphery of the part and at the joint)
Puretex	Minimal subfloor preparation	< 45 m <sup>2</sup>	> 45 m <sup>2</sup>
Hightex	Minimal subfloor preparation	< 45 m <sup>2</sup>	> 45 m <sup>2</sup>
Nobletex	Minimal subfloor preparation	< 45 m <sup>2</sup>	> 45 m <sup>2</sup>
Ultratex	Minimal subfloor preparation	< 45 m <sup>2</sup>	> 45 m <sup>2</sup>
Supreme	Minimal subfloor preparation	< 35 m <sup>2</sup>	> 35 m <sup>2</sup>
Designer-Tex	Minimal subfloor preparation	< 35 m <sup>2</sup>	> 35 m <sup>2</sup>
Blacktex	Minimal subfloor preparation	< 35 m <sup>2</sup>	> 35 m <sup>2</sup>
Soho	Minimal subfloor preparation	< 35 m <sup>2</sup>	> 35 m <sup>2</sup>
Tex-Style	Minimal subfloor preparation	< 35 m <sup>2</sup>	> 35 m <sup>2</sup>
Cosytex	Minimal subfloor preparation	< 35 m <sup>2</sup>	> 35 m <sup>2</sup>
Quintex	Minimal subfloor preparation	< 35 m <sup>2</sup>	> 35 m <sup>2</sup>
Artex	With limited subfloor preparation	< 25 m <sup>2</sup>	> 25 m <sup>2</sup>
Safe-tex	With limited subfloor preparation	< 25 m <sup>2</sup>	> 25 m <sup>2</sup>
Smartex	With limited subfloor preparation	< 25 m <sup>2</sup>	> 25 m <sup>2</sup>
Silvertex	With limited subfloor preparation	< 25 m <sup>2</sup>	> 25 m <sup>2</sup>

## Two piece installation

1. Where more than one piece is being fully adhered, complete fitting as described above and pattern-match both pieces, but do not cut the seam. Refer to the section - "Pattern-matching, seam cutting" before you begin
2. Carefully fold back the flooring and put down a piece of double-sided tape on the floor directly under the middle of the seam. Alternatively apply a 15cm/6" band of acrylic adhesive to the floor directly under the seam.
3. Carefully replace the flooring onto the tape or into the adhesive making sure that the pattern match is correct.
4. Cover the seam with a low-tack masking or clear adhesive tape (do not use a strong adhesive tape as this may damage the floor surface when you remove it).
5. Cut through the tape along the seam so it is ready to take a cold-welding vinyl sealant fluid. Allow 24 hours after adhesion of the floor before finishing the joint. (Refer to the section "welding")
6. Fold back the material from the side walls parallel to the seam, exposing about half the subfloor under each piece.
7. Spread the adhesive in accordance with the manufacturer's instructions, replace the material over the prepared subfloor.
8. Allow the recommended drying time and then carefully reposition the material.
9. Roll the flooring with a 50 kg flooring roller to push out any trapped air bubbles. Take care not to force adhesive up into the seam. For Flexxtreme / Tex Bac products: Press the material onto the adhesive with a broom wrapped in a blanket, taking care not to force adhesive up into the seam.

## Welding

Cold welding is used in low-traffic and residential areas, and can be started 24 hours after the installation of vinyl sheet flooring. Seam welding should only be undertaken after the drying process is complete, this will take a minimum of 24 hours.

1. Cover the seam between two sheets of vinyl flooring with lightly removable adhesive tape to prevent the sealant fluid from sticking to the surface of the vinyl flooring.
2. Using a sharp blade (e.g., a utility knife), cut through the tape along the seam
3. Insert the applicator needle well into the seam until it touches the subfloor. Pull it slowly along the seam whilst gently squeezing the tube (follow the instructions of the seam bond manufacturer).
4. The needle will allow fluid to flow into the seam and, at the same time, a bead of fluid about 2-4mm wide will be left on the tape.
5. After approximately 10 minutes, the sealant starts drying and the adhesive tape can be removed.

The seam will be dry enough to walk on after 20 minutes and fully cured in 2-3 hours, by which time it will be a watertight, dirt-resistant seam. With time, as a consequence of cleaning and normal wear, the joint between two sheets of vinyl flooring disappears.

## 4. After Maintenance

Once the installation is complete we recommend that you allow at least twenty-four hours drying time before moving heavy objects back into place.

Keep traffic to a minimum during the first 48 hours, to allow the adhesive to harden at consistent temperatures between 18 - 29°C.

Furniture should not be placed on the floor until the adhesive has had adequate time to dry (at least 24 hours/after 72 hours). Always move heavy furniture and appliances with care to avoid gouging or tearing the floor. First, lay strips of plywood or hardboard panels on the floor. Then roll, «walk» or slide these items on the strips. Make sure furniture legs have non-staining floor protectors. Replace small, narrow metal or dome-shaped glides with smooth, flat glides that are in flat contact with the floor. Glides should be equipped with self-adhesive felt pads to avoid scratching the surface of the floor.

The pads should be checked periodically for grit and wear and replaced when necessary. Always place mats at outside entrances to prevent dirt, grit and soil from being tracked onto your floor.

### Do not use:

- Rubber-backed mats or other rubber objects as they may permanently stain your floor.
- Heat-producing appliances (refrigerators, hot air emitting devices...) or cigarettes and matches can scorch, burn or discolour your floor.
- Spiked heels on floor coverings, they can leave permanent damage.
- When overexposed to the sun, vinyl flooring may discolour or fade, it should be protected from strong sunlight by drawing curtains or blinds.

Prevent the floor from coming into contact with water for the first 72 hours after installation, or until such time as all seams are welded. Hereafter the adhesive is sufficiently resistant to water so that the bonding strength will not be affected. During the service life of the floor, the temperature should never fall below 13°C. The performance of the flooring material and adhesives can be adversely affected below this minimum temperature.

## 5. General maintenance

The amount of daily usage will determine how often cleaning is required. Sweep as necessary with a soft broom. Care must be taken if you use a vacuum cleaner, do not use vacuum cleaners with "beater bars". Wipe over with a clean damp mop or cloth, which should be rinsed frequently in clean water. CAUTION: Remember that all floors can be slippery when wet.

When necessary wash with a solution of clean water and mild detergent or domestic floor cleaning emulsion. Rinse thoroughly and soak up residual water. For additional lustre buff with a dry cloth. Spots, marks and spillages should be wiped up as soon as possible.

### Do not use:

- Wire or nylon wool scouring pads
- Furniture polish
- Spirit based polish
- Powder or liquid abrasive cleaners
- Bleach or strong detergents

Always follow the manufacturer's instructions. Check that the cleaner/polish is suitable for use with cushioned vinyl floor coverings.

### Periodic maintenance

The floor should be cleaned periodically by using a floor machine equipped with a scrubbing brush, wet vacuuming or dry buffing.

Vinyl floors with a protective PU lacquer do not normally require polish. Other floors will require polishing to protect the floor's surface from staining agents and to give a surface shine. For such floors apply a liquid emulsion -floor polish after installation and thereafter at 6 - 12 monthly intervals as required. Always follow the manufacturer's instructions when using a floor polish or cleaner. To avoid build-up, it is important to remove the previous layer of polish prior to re-polishing. The old polish can be removed by using an appropriate stripping solution and a wet/dry vacuum cleaner. Once the new polish has been applied, buff to a gloss finish using a dry buffing machine.

### Maintenance in case of stubborn stains

In the case of extremely stubborn stains, such as acids, alkalis, shoe-polish, blood, mustard, food, candy, fruit and fruit juices, grass, urine, excrement, vomit etc, Beauflor recommends using a suitable cloth or a towel soaked with a neutral floor cleaner and water, or a cloth soaked with methylated spirit (Note : this process is not suitable for Safety flooring).

For stains which won't wipe up easily, such as chewing gum, iodine, wax, oil, asphalt, tar etc. the sooner you act the better. Carefully remove the excess with a dull kitchen knife, then rub the area lightly with mineral spirits, isopropyl alcohol or lighter fluid. Repeat as necessary until the stain has been removed.

After removing any stubborn stains always rinse well with clean water.

### Protecting your floor from physical damage

#### Avoid the following:

- Rubber backing on doormats may result in yellow discolouration of the floor immediately beneath. Choose a natural fibre mat in preference.
- Rubber feet on furniture may cause staining. Remove them altogether or replace with coasters or felt pads between them and the floor.
- Spirit-based products such as shoe polish, solvents, hair dye and permanent marker pens. Wipe up spots and marks as quickly as possible. Also applies to turmeric, mustard and strongly coloured foodstuffs.
- Corrosive substances such as acid and alkaline solutions can damage the surface of the floor, clean up any spills quickly and carefully avoiding direct with the substance. Wear protective clothing (gloves etc. when doing so).
- Bitumen/tar from freshly resurfaced or melted roads and pathways. Some inexpensive rubber shoe (and slipper) soles can also cause stains.

The above list is indicative of materials likely to cause damage but is not to be considered definitive.



Beauflor has the right flooring for all domestic and public spaces. Beauflor offers a very wide choice of features and designs. Discover the full range at:

**[www.beauflor.com](http://www.beauflor.com)**

Non-contractual document. Printing techniques may cause small variations in the colours shown. Beauflor reserves the right to modify its range without notice. Printing 11/19.





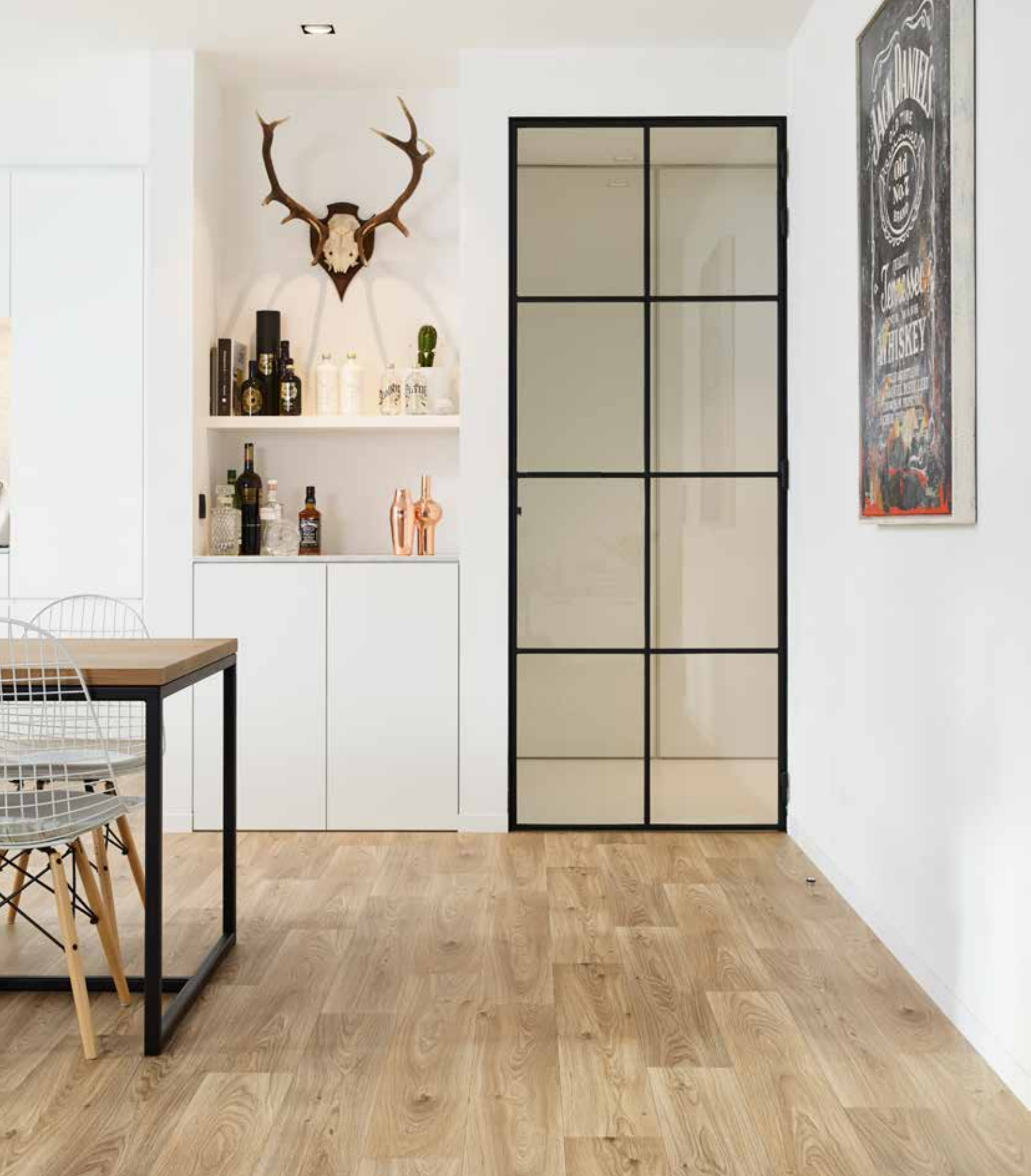

**BEAU  
FLOR**<sup>®</sup>  
we decorate your floor

[www.beauflor.com](http://www.beauflor.com)

**BIG Floorcoverings NV, Rijksweg 442  
8710 WIELSBEKE - BELGIUM**

Tel. +32 (0)56 67 66 11

[info@beauflor.com](mailto:info@beauflor.com)



Beaulieu  
International  
Group



EN: 11007339